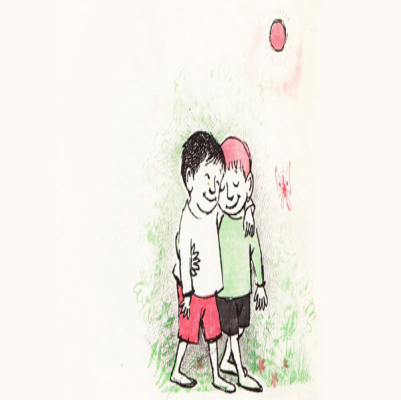

Solitude to Solidarity: The Transformative Power of True Friendship

Description

MEDA Foundation

In an era where loneliness is increasingly recognized as a global epidemic, the transformative power of true friendship has never been more crucial. This article delves into the profound impact that genuine connections have on mental, physical, and emotional well-being. By exploring the essence of what constitutes a true friend, the health benefits of nurturing these relationships, and practical strategies for building and maintaining lasting bonds, we reveal how investing in meaningful friendships can combat solitude and enhance overall life satisfaction. From the emotional investment required to sustain friendships to the societal and global initiatives aimed at fostering connection, this comprehensive exploration underscores the essential role of friendship in creating a healthier, more connected world.Can Design Help Overcome Loneliness? | HKS Architects

Introduction:

Loneliness vs. Friendship: The Healing Power of Meaningful Connections

Intended Audience & Purpose:

This article is designed for individuals who may be struggling with feelings of loneliness, people seeking a deeper understanding of true friendships, and communities eager to foster meaningful relationships. In todayâ??s fast-paced, increasingly digital world, genuine connections have become harder to cultivate and maintain, leading to an ever-growing crisis of isolation and emotional disconnection. Friendship, often viewed as a personal matter, is in fact a crucial societal element that shapes mental, emotional, and

even physical well-being.

The purpose of this article is to illuminate the profound role that friendship plays in combating loneliness, improving health, and nurturing the human spirit. For individuals, friendship can offer a sense of belonging and emotional support; for communities, fostering strong bonds can help build resilient, healthy societies. Through a detailed exploration of what friendship truly means, how it can be cultivated, and its far-reaching impact, this article will provide both insight and actionable steps to help readers strengthen their social connections, as well as encourage communities to promote the value of friendship in everyday life.

Overview:

Loneliness has emerged as one of the most pressing public health challenges of our time, often described as a global epidemic. According to numerous studies, the effects of chronic loneliness are as detrimental to health as smoking 15 cigarettes a day. The emotional toll of feeling disconnected from others doesnâ??t just affect oneâ??s mental stateâ??it also manifests physically, contributing to conditions like heart disease, weakened immunity, anxiety, depression, and even premature death.

While modern life has given us unprecedented access to information and communication, it has also created environments where surface-level interactions replace deep, meaningful connections. Social media and digital communication, while useful, can sometimes foster a false sense of connection, further exacerbating the feelings of isolation.

In contrast, true friendship is a powerful remedy. Genuine, close friendships can act as a balm for the soul, providing emotional security, companionship, and a sense of belonging that serves as a counterbalance to the isolation many experience. Research consistently shows that strong friendships improve mental resilience, reduce stress, and increase life satisfaction. Friendships also encourage healthier behaviors, reduce the risk of chronic illnesses, and provide support in times of emotional or physical need.

This article aims to dive deep into the essence of friendship, distinguishing it from casual acquaintances, and providing readers with the tools to build lasting, meaningful connections. It will explore how friendship can transform lives on both individual and societal levels, offering practical advice for individuals, while also addressing the collective responsibility we have to create environments that promote authentic relationships.

Furthermore, as society becomes more aware of the rising issues associated with loneliness, communities and organizations have an opportunity to play a pivotal role. Public health campaigns and social initiatives can prioritize the creation of spaces where friendships are nurtured and supported. Whether it is through local programs, community groups, or social activities, fostering environments that encourage real human connection should be a global priority.

In this article, we will explore:

- **The essential qualities of true friendship**: What sets a true friend apart from a casual acquaintance, and why emotional investment is key to forming lasting bonds.
- **Friendship as a cure for loneliness**: How meaningful relationships can serve as a powerful remedy for the emotional and physical symptoms of isolation.
- **The role of friendship in different stages of life**: From childhood to old age, how friendship shapes and supports us throughout various phases of life.
- **The effort required to maintain friendships**: Why friendship is a two-way street that requires ongoing time, energy, and emotional commitment.
- **The impact of friendship on society**: How strong friendships contribute to healthier, more resilient communities, and the global responsibility to encourage meaningful relationships.

By addressing these areas, this article aims to spark reflection on the importance of friendship in our personal lives and the larger social fabric. It will challenge readers to think critically about their relationships and offer actionable steps for fostering deeper connections. As we journey through the different facets of friendship, one message will remain clear: nurturing genuine friendships is not just a personal endeavor; itâ??s a societal imperative for fostering happiness, health, and well-being.

1. What is Friendship? A Deep Dive into Human Connections

Defining Friendship:

Friendship is one of the most profound and complex human relationships. At its core, it goes far beyond a simple connection or social interactionâ??it is a deep, enduring bond that is cultivated over time through shared experiences, mutual trust, and emotional connection. Unlike casual acquaintances, friendships are built on a foundation of care, empathy, and a genuine investment in each otherâ??s well-being.

Friendship offers more than just companionship; it provides emotional sustenance and a safe space to be vulnerable. True friends offer support in difficult times, celebrate successes without jealousy, and provide honest feedback with kindness and understanding. Itâ??s a relationship that requires attention, nurturance, and reciprocity, and in return, it can become one of the most fulfilling experiences in life.

At its essence, friendship provides three critical pillars:

1. **Trust**: The cornerstone of any true friendship. Trust forms when two people are able to be themselves without fear of judgment, knowing that their vulnerabilities will be respected and safeguarded.
2. **Shared Experiences**: Deep bonds often arise from common experiences, whether it be working together, navigating lifeâ??s challenges, or simply spending time in each otherâ??s company.
3. **Emotional Connection**: Friends are emotionally attuned to each other. They understand one anotherâ??s moods, needs, and perspectives, providing comfort, support, and validation.

Friendship is not an obligation but a choiceâ??one that brings deep joy, peace, and often personal growth. While love in familial and romantic relationships may be driven by duty or necessity, friendship is voluntary, and that makes its bonds unique and powerful.

MEDA Foundation

Friendship vs. Acquaintances:

Itâ??s common to confuse acquaintances with friends, especially in todayâ??s interconnected world where social circles are wide and interactions frequent. However, there are significant differences between these types of relationships:

- **Acquaintance:** An acquaintance is someone you know but with whom you do not share an intimate or emotional bond. This can include colleagues, neighbors, classmates, or casual contacts met through social activities. While interactions with acquaintances may be pleasant, they tend to be surface-level, with conversations revolving around common interests or general topics. The relationship may lack depth, vulnerability, or a strong sense of commitment.
- **Friend:** A true friend, in contrast, is someone you not only enjoy spending time with but also trust with your deepest thoughts, feelings, and insecurities. A friend offers emotional support, cares for your well-being, and is invested in your growth and happiness. Unlike an acquaintance, with whom you may merely share information, a friend shares in your journey, providing perspective, advice, and understanding when it matters most.

Key Differences:

- **Depth of Emotional Connection**: With friends, there is a deeper emotional investment. You can be vulnerable, share your struggles and dreams, and trust that they will be met with empathy and support.

- **Reciprocity**: True friendships are mutually beneficial and involve a give-and-take dynamic. Both parties make efforts to nurture and maintain the relationship.
- **Trust and Vulnerability**: Friends can be trusted with personal confidences and provide a non-judgmental space. Acquaintances, on the other hand, are typically not privy to these intimate aspects of your life.

While acquaintances play an important role in our social structure, providing diversity in interactions and connections, it is true friendships that offer the emotional depth and companionship necessary for human well-being.

Meeting People vs. Building Friendships:

Itâ??s easy to meet people in various settingsâ??at work, in school, during social events, or even through digital platforms. However, meeting people does not automatically equate to forming a meaningful friendship. While these interactions are essential for expanding social networks, building a friendship requires time, effort, and a deeper connection.

MEDA Foundation

Steps from Meeting to Building Friendship:

1. **Frequent Interaction**: Repeated interactions allow for familiarity to develop. Whether through working on projects together, attending the same events, or engaging in regular conversations, time spent together lays the groundwork for building trust.
2. **Shared Experiences**: Bonds strengthen when two people share life experiences, whether they are challenges or celebrations. These experiences create memories and foster deeper connections.
3. **Emotional Exchange**: For a relationship to move beyond acquaintanceship, there must be an exchange of emotionsâ??this could be sharing personal stories, seeking advice, or offering support during difficult times. This is the critical transition point where a casual relationship begins to evolve into a friendship.
4. **Mutual Effort**: True friendships require an investment of time and energy from both sides. Itâ??s not enough for one person to initiate and maintain the connection; the effort must be reciprocal. This means making time for one another, listening actively, and being there in moments of need.
5. **Vulnerability**: For a relationship to truly deepen into friendship, both individuals must feel comfortable being open and vulnerable. This involves sharing fears, ambitions, and weaknesses in a safe and supportive space.

The Importance of Intentional Effort:
One of the biggest misconceptions about friendships is that they form effortlessly. While some connections may come more easily than others, meaningful friendships do not simply happenâ??they are cultivated. Just like any relationship, friendships need care and attention. This could mean checking in regularly, making plans, or simply being present when needed.

Additionally, being intentional about who you want to build friendships with is important. Not everyone you meet will align with your values, goals, or emotional needs. In these cases, itâ??s crucial to recognize that while acquaintanceship may be enjoyable, it does not have to evolve into a deeper relationship unless thereâ??s a mutual desire for growth.

Building genuine friendships is a conscious, ongoing process that involves both self-awareness and emotional investment. In todayâ??s world, where many people struggle with loneliness despite being surrounded by others, itâ??s critical to recognize that true friendships are the connections that enrich our lives in ways that superficial interactions cannot.

MEDA foundation

2. The Health Benefits of Friendship: Studies Linking Friendship with Healing

Scientific Evidence:

Numerous studies across disciplines such as psychology, sociology, and medicine have revealed the profound effects of loneliness on both physical and mental health. Loneliness is not just an emotional state; it has measurable impacts on the body and mind.

- **Heart Disease**: A study published in *Heart* journal found that loneliness is a major risk factor for cardiovascular issues. Chronic loneliness leads to heightened stress levels, which can cause high blood pressure, inflammation, and an increased likelihood of heart attacks and strokes. According to the American Heart Association, lonely individuals are more likely to develop coronary heart disease due to the strain loneliness puts on the heart over time.
- **Mental Health Issues**: The mental health impacts of loneliness are significant. Studies show a strong link between prolonged isolation and conditions like depression, anxiety, and cognitive decline. A study from *Harvard University* highlights that people with strong social connections are 50% more likely to live longer, while those with weak social ties are at greater risk of depression and anxiety.
- **Addiction**: Research from the *Journal of Drug and Alcohol Dependence* reveals that loneliness is a key predictor for addictive behaviors, including substance abuse, as individuals may turn to drugs or alcohol to cope with feelings of isolation. The absence of meaningful human connection creates a void that people often attempt to fill through unhealthy means.
- **Cognitive Decline**: Loneliness is also linked to accelerated cognitive decline in older adults. A study from the *Proceedings of the National Academy of Sciences* found that lonely seniors had a 64% increased risk of developing dementia compared to those with strong social networks. This highlights how essential companionship is to maintaining mental acuity and overall brain health as we age.

Friendship as a Cure:

The positive effects of friendship are just as significant as the negative impacts of loneliness. Friendships, when nurtured and maintained, have a remarkable ability to heal and protect against various health risks.

1. **Reduced Stress and Improved Resilience**: Close friendships act as buffers against the stressors of life. Having someone to talk to during tough times provides a sense of relief and belonging, lowering stress hormone levels like cortisol. Lower cortisol levels are associated with reduced anxiety, better immune system

functioning, and lower risk of chronic diseases like heart disease and diabetes. A study from *Stanford University* revealed that people with strong friendships recover from stressful situations more quickly and are more emotionally resilient.

2. **Improved Emotional Health**: Friendships offer emotional nourishment by providing support, validation, and a sense of belonging. Regular interactions with friends promote the release of oxytocin, often called the â??bonding hormone,â?□ which enhances feelings of trust and well-being. This leads to improved emotional stability and reduces the risk of mental health disorders such as depression and anxiety.
3. **Increased Life Expectancy**: A landmark study from *Brigham Young University* found that people with strong friendships and social networks have a 50% increased chance of living longer than those with fewer social connections. This makes friendship as important a factor for longevity as maintaining a healthy diet and exercising regularly. Friends encourage healthier lifestyles, promote a sense of purpose, and provide companionship in times of need, all of which contribute to a longer, healthier life.
4. **Strengthened Immune System**: Social support is directly linked to a stronger immune response. A study published in *Psychosomatic Medicine* found that people with larger social networks had a better immune response to viruses like the common cold. Being around friends helps regulate the immune system, reducing inflammation and strengthening the bodyâ??s ability to fight off illness.

MEDA Foundation

Loneliness, Addiction, and Solitude:

Loneliness and solitude are not the same. While solitude can be a healthy and necessary experience for personal reflection, prolonged loneliness is a risk factor for numerous negative behaviors, particularly addiction. When people experience chronic loneliness, they may seek out unhealthy ways to fill the emotional void, leading to addiction. Hereâ??s how:

1. **Connection Between Loneliness and Addiction**: Research from *Psychology Today* suggests that individuals who suffer from loneliness are at an increased risk of developing addiction to substances such as alcohol, drugs, or even behaviors like gambling. Loneliness leads to emotional distress, and addiction often provides a temporary escape from the negative feelings associated with it. However, this creates a harmful cycle, as addiction often leads to further isolation and deepens the sense of loneliness.

2. **Emotional Support as a Barrier**: Friendship serves as a crucial barrier to addiction by offering emotional support and human connection. When individuals have close friends to turn to in moments of distress, they are less likely to resort to harmful coping mechanisms like substance abuse. Friends provide a safe space to express emotions, process pain, and feel valued, reducing the likelihood of seeking comfort in addictive behaviors.
3. **Breaking the Cycle of Solitude**: Friendship offers a way out of the cycle of solitude and addiction. While solitude can lead to introspection and self-discovery, chronic isolation can become damaging. Friendships provide companionship and a sense of belonging, helping individuals feel connected to something greater than themselves. Friends often act as anchors, grounding those struggling with feelings of isolation, and offering a sense of purpose through shared experiences and meaningful interactions.
4. **Recovery Support**: For individuals already dealing with addiction, friendships play a pivotal role in the recovery process. Support networks built on friendship can help individuals stay accountable, motivated, and emotionally supported during their journey to sobriety. Many addiction recovery programs, such as Alcoholics Anonymous, emphasize the power of peer support, illustrating how human connection can be a vital tool for healing.

MEDA Foundation

Friendship as a Preventative Measure:

Rather than simply responding to loneliness and its associated problems after they arise, friendship can be seen as a preventative measureâ??a form of emotional and social insurance. By investing in meaningful friendships, individuals can fortify themselves against the stresses and challenges of life, reducing the risk of physical and mental health issues. In many ways, building and maintaining friendships is an investment in long-term health and well-being.

The scientific evidence is clear: friendship is not merely a pleasant social luxuryâ??it is a critical component of human health. It affects everything from stress levels and emotional stability to immune function and life expectancy. For individuals grappling with loneliness, addiction, or chronic health conditions, cultivating friendships can be one of the most effective and powerful steps toward healing and recovery. Societal efforts to encourage and support the formation of friendships can have lasting benefits, both for individual well-being and for public health at large.

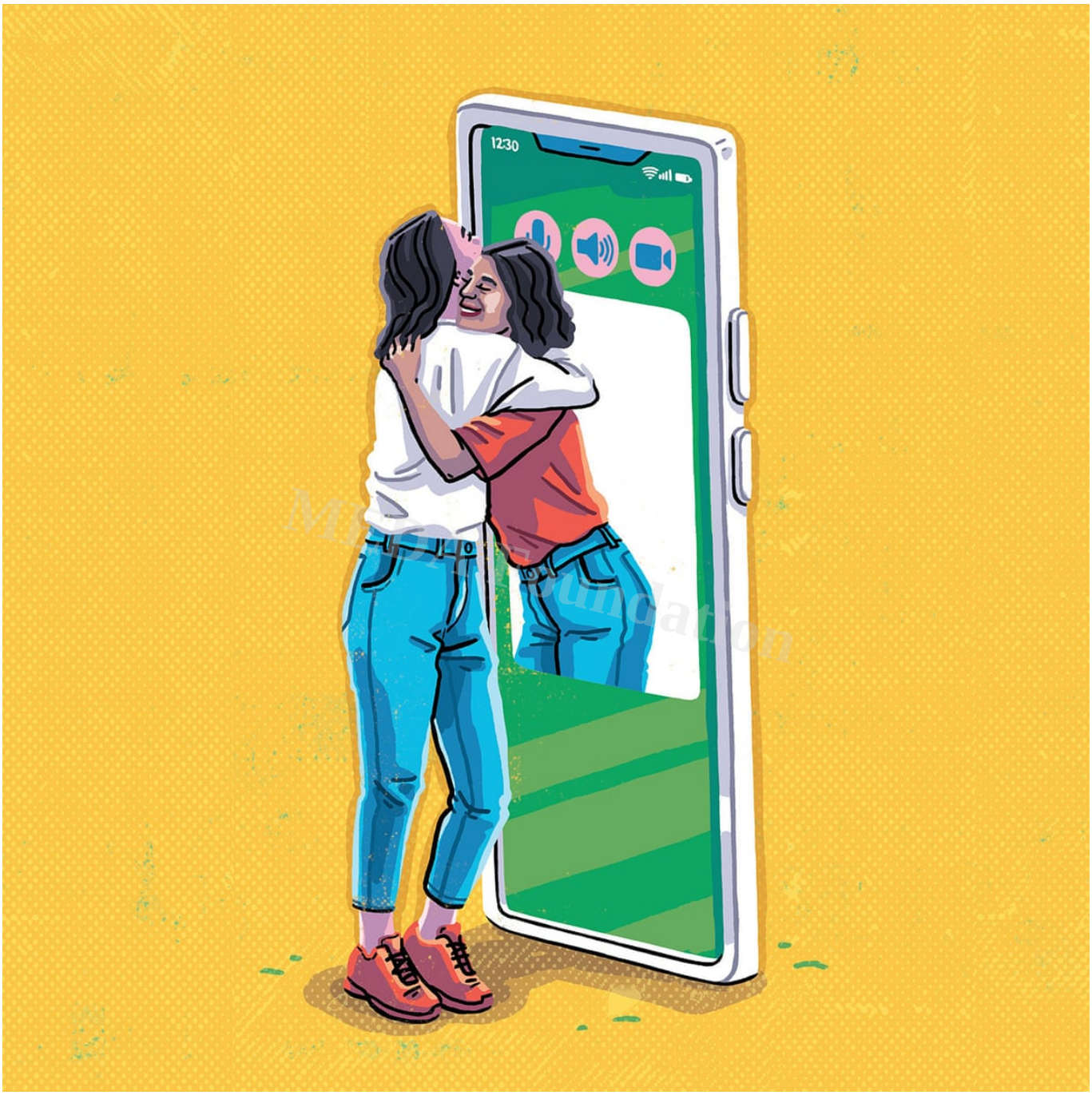

3. What Makes a True Friend? Key Parameters of Friendship

Investment of Time and Effort:

One of the hallmarks of true friendship is the conscious investment of time and effort. Friendships, like any meaningful relationship, require nurturing to grow and thrive. This involves spending quality time together, whether through face-to-face interactions or digital communications, engaging in shared activities, and being present for one another.

True friendships are built over time and through consistent effort. Itâ??s not just about being available during good times or when itâ??s convenient but also during challenges, hardships, and mundane moments. Friendships that last are those where both parties invest in the relationship with intentionality.

- **Time Commitment**: The deep bonds of friendship often form when individuals consistently spend time together, creating opportunities for understanding each other on a more personal level. Whether itâ??s catching up over a cup of coffee, going on a walk, or even virtual check-ins, dedicating time to a friend signals care and prioritization.
- **Emotional Energy**: Beyond physical time, true friendship requires emotional availability. This involves actively listening, offering empathy, and being genuinely interested in your friendâ??s experiences, feelings, and perspectives. When both individuals invest emotional energy into the friendship, they create a strong foundation for long-lasting connections.
- **Shared Experiences**: Memories and experiences act as the glue in friendships. Whether itâ??s navigating through lifeâ??s challenges together or simply enjoying leisure time, shared experiences allow friends to bond deeply. These moments create common ground and lasting memories that fortify the relationship over time.

MEDA Foundation

Friendships require ongoing commitment, and this investment often pays dividends in the form of emotional fulfillment, trust, and a reliable support system. Unlike superficial interactions, true friendships are marked by an understanding that relationships need continuous nurturing to stay strong.

Two-Way Street:

A true friendship is inherently reciprocalâ??it thrives on mutual support, trust, and care. Both parties need to invest equally, contributing to the relationship in ways that benefit one another. If only one person is constantly giving or only one is receiving, the relationship becomes unbalanced and unsustainable in the long term.

- **Emotional Support**: In a true friendship, both individuals are willing to offer and receive emotional support. This involves being there during times of distress, listening without judgment, and providing encouragement or comfort when needed. Both friends should feel safe expressing their vulnerabilities, knowing they will be met with compassion.

- **Reciprocity of Effort**: A healthy friendship isnâ??t one-sided. Both parties need to make the effort to stay connected, communicate, and participate in one anotherâ??s lives. This means checking in on each other, making plans, and being present when the other person needs support. Itâ??s essential for both individuals to actively contribute to maintaining the friendship.
- **Trust and Loyalty**: Reciprocity also extends to trust and loyalty. In a true friendship, both individuals honor their commitments to one another, respect each otherâ??s privacy, and maintain the bond even in difficult times. Trust is the bedrock of friendship, and itâ??s built when both friends consistently show up for each other.

The two-way nature of friendship ensures that both individuals are cared for and supported. It also fosters equality in the relationship, where both friends can rely on one another for companionship, advice, and emotional safety.

MEDA Foundation

Emotional Intimacy:

At the heart of any true friendship lies emotional intimacyâ??the deep emotional connection that allows friends to share their innermost thoughts, fears, dreams, and insecurities without fear of judgment. Emotional intimacy is what transforms a casual acquaintance into a close, trusted friend.

- **Active Listening Without Judgment**: A true friend listens not just to respond, but to understand. This means offering your undivided attention and avoiding the urge to judge or criticize. When friends feel heard and validated, they are more likely to open up, deepening the emotional connection.
- **Comfort Without Unsolicited Advice**: Sometimes, all a person needs is someone to listen without offering solutions. While advice can be helpful, there are moments when a friend simply needs empathy and comfort. A true friend knows when to offer advice and when to simply be present, allowing their friend to process their emotions at their own pace.
- **Safe Space for Vulnerability**: True friendship provides a safe, non-judgmental space where individuals can be vulnerable. Friends share their insecurities, struggles, and personal stories without fear of being ridiculed or dismissed. This level of emotional intimacy fosters trust and creates a sense of belonging, knowing that your friend will accept you for who you are.

Emotional intimacy is what makes friendships meaningful and fulfilling. It allows individuals to feel seen, heard, and understood on a deep level. In a world where many

people experience surface-level interactions, the emotional depth of true friendships is what offers genuine connection and healing.

True friendships require continuous investment of time and effort, operate on a foundation of reciprocity, and thrive on emotional intimacy. These elements distinguish deep, meaningful relationships from casual acquaintances and serve as the pillars of long-lasting, supportive friendships. A true friend isnâ??t just someone who shares your laughter but someone who is present through your pain, offering emotional shelter without judgment.

4. Assessing Your Friendships: Are They Real?

Friendship is not always easy to define, especially when many of our relationships can blur the line between acquaintance and true companionship. To determine whether a connection qualifies as a true friendship, itâ??s crucial to evaluate the depth, reciprocity, and resilience of the relationship. This section will offer key questions and perspectives to help readers reflect on the quality of their friendships and understand what it takes to maintain those relationships over time.

Questions to Evaluate Friendships:

To assess whether the people in your life are true friends or simply acquaintances, itâ??s important to ask yourself the following critical questions:

1. **Are They There During Tough Times?** A true friend isnâ??t just someone who shows up when things are going well. They should also be present and supportive during difficult periods in your life, whether youâ??re facing emotional struggles, health issues, career setbacks, or personal challenges. True friendships are forged in the fires of adversity, where the strength of the bond is tested.
    - **Consistent Presence**: Do they reach out when you are struggling, or do they disappear when things get hard? A true friend will not shy away from your difficult moments; instead, they will show up with empathy, support, and understanding.
    - **Reliability**: Can you count on this person to be there for you when you need them most, even if itâ??s inconvenient or uncomfortable? A reliable friend is one who is available during lifeâ??s unpredictable twists and turns.
2. **Do They Listen Without Judgment?** One of the key aspects of emotional intimacy in friendship is non-judgmental listening. A true friend will listen to you with patience and compassion, offering a safe space for you to express your feelings without fear of criticism or rejection.
    - **Empathy and Understanding**: Does your friend genuinely try to understand your perspective, or do they dismiss your concerns? A real friend will make an effort to see the world from your point of view and will respect your feelings.
    - **Avoiding Criticism**: Do they judge you or belittle your choices? True friends do not make you feel inferior or insecure for your decisions, even if they might disagree with them. Instead, they offer their support and help you navigate through the consequences with grace.
3. **Do They Invest Time and Effort into the Relationship?** Friendship, like any meaningful relationship, requires time and effort to maintain. If one person consistently invests more than the other, the relationship becomes imbalanced and unsustainable. A true friendship involves mutual participation in building and maintaining the connection.
    - **Reciprocal Effort**: Does your friend make an effort to spend time with you, stay in touch, and participate in shared activities? Or do they only engage with you when itâ??s convenient for them? True friendships require both parties to

MEDA Foundation

actively contribute.
- **Initiating Contact**: Do they check in on you, plan activities, or make time for you even when they are busy? A friend who values the relationship will make an effort to maintain consistent communication and connection, even when life gets hectic.

These questions help reveal whether your relationships are based on true mutual care, or if they are merely surface-level connections that lack depth and resilience.

Testing Friendships Over Time:

Friendships are not static; they evolve, deepen, or sometimes dissolve as life circumstances change. True friendships endure the test of time, growing stronger through shared experiences, challenges, and personal growth. Here are some key factors to consider when evaluating whether your friendships can withstand the ups and downs of life.

MEDA Foundation

1. **Endurance Through Life Changes**: Life is full of transitionsâ??new jobs, relocations, marriages, family obligations, and personal growthâ??all of which can put strain on friendships. A true friendship is able to adapt to these changes while maintaining a sense of closeness and loyalty.
    - **Adaptability**: Can your friendship survive periods of distance or life transitions? True friends understand that life can get busy, but they make the effort to stay connected even when their circumstances change. They respect each otherâ??s growth and evolution, supporting one another through new phases of life.
    - **Understanding**: During times of change, a true friend is willing to be flexible and accommodating. Whether itâ??s adjusting to new routines or understanding shifts in priorities, a resilient friendship embraces change rather than allowing it to drive a wedge between the individuals involved.
2. **Adversity as a Bonding Force**: Difficult times often reveal the strength of a friendship. True friendships donâ??t just survive adversity; they often grow stronger because of it. When friends face challenges togetherâ??whether those challenges are personal, financial, or emotionalâ??their bond deepens through the mutual support they provide one another.
    - **Emotional Resilience**: Does your friendship grow stronger when you face adversity together? True friends offer comfort and reassurance during tough

times, helping each other navigate through hardships with emotional resilience and care.
    - **Loyalty and Consistency**: Is your friend consistently by your side, regardless of external pressures? True friendships are marked by loyalty that doesnâ??t waver, even in the face of personal or social challenges. Loyalty is a key marker of a friendship that can endure tough times.

3. **Personal Growth and Friendship**: As individuals grow and change over time, friendships must also evolve to accommodate new goals, beliefs, and values. A true friendship allows for this growth, supporting each other through different phases of life.

    - **Respecting Individual Growth**: Can your friend respect and support your personal growth, even if it leads to changes in your lifestyle or values? A true friend does not feel threatened by your progress but instead celebrates your successes and adapts to the ways in which you change.
    - **Long-Term Commitment**: Does your friendship have staying power, or does it fizzle out as circumstances change? True friendships are based on long-term commitment and are sustained by a shared history, mutual respect, and the willingness to continue growing together.

Assessing your friendships involves taking a thoughtful look at the quality and resilience of your relationships. By asking key questions about emotional support, effort, and long-term commitment, you can determine whether the people in your life are true friends or acquaintances. Over time, real friendships grow stronger, especially when tested by adversity, life changes, and personal growth. Investing in these relationships leads to a deeper sense of connection, trust, and companionship that enriches both personal well-being and overall life satisfaction.

On Friendship â□□ Wide Angle Lens

5. Sacrifice in Friendship: Going Beyond the Ordinary

Friendship, at its core, is about mutual care and support, but true friendship often goes beyond just surface-level exchanges. It sometimes requires personal sacrificeâ??whether that means sacrificing time, resources, or emotional energyâ??for the sake of the other person. When sacrifice is mutual and reciprocal, it reinforces the bond of friendship, making it more resilient and valuable over time.

Sacrificing for a Friend:

True friendship transcends the everyday pleasantries of social connection and often demands a deeper commitment. This commitment can take the form of sacrifice, where one gives up something of valueâ??time, resources, or emotional energyâ??to benefit a friend in need. Sacrifice in friendship isnâ??t about grand gestures or dramatic acts; more often, it involves small but meaningful efforts that demonstrate genuine care.

- **Time and Presence**: One of the most significant sacrifices in friendship is time. In a world that often feels time-constrained, the decision to set aside time for a friendâ?? whether they need comfort, help, or simply companionshipâ??is a powerful testament to the value you place on the relationship.
    - *Example*: When a friend is going through a tough time, it may mean staying up late to talk or rearranging your schedule to be there for them, even when itâ??s not convenient for you.
    - *Long-term impact*: These acts of being present during difficult times, even when life demands much of you, lay the groundwork for a stronger, more enduring friendship.
- **Emotional Energy**: Sacrifice also means investing emotional energy, which can be draining, especially if your friend is going through a challenging phase. Being a source of support might require you to set aside your own emotional needs temporarily to provide the care and empathy that your friend requires.
    - *Example*: This could involve comforting a friend who is struggling with loss, patiently helping them navigate through a difficult decision, or even being there when their emotional state takes a toll on your own well-being.
- **Material Sacrifice**: At times, sacrifice can extend to sharing resourcesâ??whether financial, material, or otherwiseâ??to help a friend in need. This could mean lending money during a difficult time or offering a place to stay. While material sacrifices are often easier to quantify, they are just as important when it comes to cementing trust and demonstrating commitment.

In these moments of sacrifice, friends demonstrate their willingness to prioritize the well-being of the other, solidifying the bond between them. True friends sacrifice without expectation of reward, knowing that their friend would do the same for them in a time of need.

MEDA Foundation

Who Do You Sacrifice For?

Not every relationship warrants the same level of sacrifice. Understanding who deserves this level of emotional and personal investment is crucial, as sacrificing for the wrong people can lead to emotional burnout, unreciprocated efforts, and an imbalanced relationship.

- **Emotional Reciprocity**: True friends will not only accept sacrifices but will also reciprocate when the roles are reversed. If you find that you are constantly making sacrifices for someone who rarely, if ever, returns the gesture, it may be time to re-evaluate the relationship.
    - *Evaluating reciprocity*: Do they make similar sacrifices for you when you need them? Is there an equal exchange of care, support, and effort in the relationship? Sacrifice should never feel one-sided.
    - *Emotional Bankruptcy*: Giving too much, too often, to those who donâ??t reciprocate can leave you emotionally drained. If someone repeatedly expects you to sacrifice without giving anything in return, it may signal an unhealthy dynamic.
- **Boundaries in Friendship**: While sacrifice is part of true friendship, itâ??s important to have boundaries. Not every friend will or should demand the same level of sacrifice. You should be able to differentiate between those friendships worth sacrificing for and those where your investment might not be appreciated or reciprocated.
    - *Who do you prioritize?* When youâ??re making sacrifices, itâ??s worth reflecting on whether the person appreciates and reciprocates your efforts. While friendship involves giving, it shouldnâ??t result in a situation where one person is always giving and the other always taking.
- **Worth of the Investment**: Consider who, in your circle, has proven themselves worthy of this kind of investment. Reflect on the times they have supported you, sacrificed for you, or gone out of their way to show care. A true friend will appreciate and recognize your sacrifices and, in turn, will be willing to make sacrifices for you when needed.

Sacrificing in friendship isnâ??t just about giving up something for someone else; itâ??s about mutual respect, care, and a deep commitment to the relationship. Those who are

MEDA Foundation

worth sacrificing for are individuals who understand the balance of give and take, and who share a deep bond of trust and loyalty with you.

Recognizing Mutual Sacrifice:

True friendship is built on a foundation of mutual sacrifice and support. When both individuals invest in the relationship equally, the bond strengthens over time, allowing the friendship to endure challenges and grow stronger. Mutual sacrifice creates a space for vulnerability and trust, showing both friends that they can count on one another in moments of need.

- **The Balance of Giving and Taking**: In a healthy friendship, sacrifice flows both ways. If you find that your friend is just as willing to sacrifice for you as you are for them, itâ??s a good indicator of a balanced, healthy relationship. Itâ??s important to remember that true friendship doesnâ??t measure sacrifice tit-for-tat, but there should be a general sense of equality.
    - *Example*: When you have a busy week, your friend understands and steps up to check in or offer help, just as you would do the same for them when they are overwhelmed.
- **Trust and Dependability**: Sacrifice builds trust in a friendship. When you sacrifice for someone, you are showing them that they are important enough for you to put their needs above your own at times. In return, when your friend does the same for you, it creates a dependable bond where both parties know they can rely on each other no matter what life throws at them.
    - *Example*: If youâ??re going through a difficult time, your friend should be willing to lend emotional support, whether by being present, listening, or offering help in practical ways. When the reverse is true, you should feel equally comfortable supporting them without hesitation.

Sacrifice in friendship goes beyond the ordinary and represents the willingness to give up something valuableâ??time, energy, resourcesâ??to support a friend in their time of need. True friendship demands mutual sacrifice, which builds trust, emotional connection, and a deeper bond over time. Evaluating who deserves your sacrifice and ensuring that the relationship is reciprocal ensures that you invest in friendships that are meaningful and enduring.

MEDA Foundation

6. Friendship and Personal Growth: The Company You Keep

The friendships we cultivate play a significant role in shaping our personal growth and overall success. The old adage, â??You are the average of the five people you spend the most time with,â? underscores the profound impact our social circles can have on our lives. This section will explore how positive friendships contribute to personal development and success, and how detrimental relationships can hinder progress and well-being.

The Impact of Your Circle:

Friendships can be a powerful catalyst for personal growth, motivation, and success. Surrounding yourself with supportive, high-performing individuals can elevate your own aspirations and achievements. Hereâ??s how a positive social circle can enhance your personal development:

- **Motivation and Inspiration**: Friends who are driven and ambitious can inspire and motivate you to pursue your goals with greater enthusiasm. Being in the company of individuals who strive for excellence encourages you to set higher standards for yourself and pushes you to achieve more.
    - *Example*: If your friends are consistently working towards their goals and overcoming challenges, their drive can serve as a source of inspiration. This can foster a similar mindset in you, leading you to pursue your aspirations more vigorously.
- **Support and Encouragement**: Strong friendships provide a network of support and encouragement, which is essential for personal growth. Friends who celebrate your successes and offer encouragement during setbacks contribute to a positive environment that fosters confidence and resilience.
    - *Example*: When you face obstacles or self-doubt, supportive friends can offer constructive feedback, emotional support, and practical assistance, helping you overcome challenges and stay focused on your goals.
- **Constructive Feedback**: Friends who genuinely care about your growth will provide honest and constructive feedback. This feedback can be invaluable for personal development, helping you identify areas for improvement and grow from your experiences.
    - *Example*: A friend who offers thoughtful, constructive criticism can help you refine your skills and approach, enabling you to make necessary adjustments and advance in your personal and professional life.
- **Shared Learning and Growth**: Engaging with friends who have diverse skills and knowledge can broaden your perspective and enhance your own learning. Sharing experiences and knowledge with high-performing individuals can expose you to new ideas and approaches, enriching your personal growth.
    - *Example*: Collaborating with friends who excel in different areasâ??such as creativity, problem-solving, or leadershipâ??can provide you with valuable insights and strategies that contribute to your own development.

High-performing individuals often have strong, supportive friendships that encourage them to push their boundaries and achieve their goals. By surrounding yourself with like-minded

MEDA Foundation

and driven individuals, you create an environment that fosters motivation, learning, and success.

Negative Influence of Poor Friendships:

Conversely, friendships that are toxic or unmotivating can have a detrimental effect on your personal growth and well-being. Negative influences can impede progress, foster self-doubt, and create obstacles to achieving your goals.

- **Discouragement and Negativity**: Friends who are consistently negative or dismissive can undermine your confidence and enthusiasm. If youâ??re surrounded by individuals who frequently express pessimism or belittle your ambitions, it can erode your self-esteem and hinder your motivation.
    - *Example*: Constant criticism or lack of support from friends can lead to feelings of inadequacy, causing you to second-guess your abilities and aspirations. This negativity can prevent you from pursuing opportunities and achieving your full potential.
- **Lack of Support**: Friends who are indifferent to your goals or fail to support your efforts can create a sense of isolation and frustration. Without encouragement and positive reinforcement, it becomes challenging to stay motivated and committed to your personal growth.
    - *Example*: If your friends are unsupportive or dismissive of your achievements, you may feel discouraged and unappreciated, impacting your drive to pursue further goals and maintain a positive outlook.
- **Toxic Behavior**: Toxic friendships characterized by manipulation, deceit, or constant drama can create a stressful and unhealthy environment. Such relationships drain emotional energy and distract from focusing on personal development and well-being.
    - *Example*: Engaging with individuals who constantly create conflict or seek to undermine your self-worth can be emotionally draining. This toxic behavior can prevent you from pursuing personal goals and maintaining a positive mindset.
- **Stagnation**: Being in a circle of friends who are content with mediocrity or lack ambition can lead to personal stagnation. Without the influence of driven and successful individuals, you may find yourself complacent and less motivated to strive

for personal and professional growth.

- *Example*: If your social circle does not value growth or improvement, it can become challenging to maintain a mindset focused on self-betterment and achievement. The lack of aspiration in your environment can impede your own progress and success.

Choosing the right friends is crucial for fostering an environment that supports your personal growth and success. While positive friendships can propel you towards your goals, negative relationships can hold you back and hinder your development. Evaluating the influence of your social circle and making conscious decisions about the relationships you invest in can significantly impact your overall well-being and achievement.

The company you keep plays a pivotal role in your personal growth and success. Surrounding yourself with motivated, supportive, and positive individuals can enhance your own aspirations and achievements. Conversely, toxic or unmotivating friendships can hinder progress and well-being. By being mindful of the influence of your friendships and fostering relationships that align with your values and goals, you can create a supportive network that contributes to your growth and success.

MEDA Foundation

Why loneliness is your best friend | by Sofiane Ghecham | Medium

7. Can You Be Your Own Best Friend? The Importance of Self-Love

In the quest for fulfilling friendships and connections with others, it is equally important to nurture a positive relationship with oneself. Being your own best friend means cultivating self-love, self-compassion, and inner peace, which are essential for building healthy, meaningful relationships with others. This section will explore how to build inner friendship, the distinction between solitude and loneliness, and the significance of self-love in fostering overall well-being.

Building Inner Friendship:

Self-love and self-compassion form the bedrock of a healthy relationship with oneself. By treating yourself with kindness, respect, and understanding, you lay the foundation for healthier interactions with others. Hereâ??s how to cultivate this inner friendship:

- **Self-Compassion**: Practice treating yourself with the same kindness and understanding you would offer a close friend. This means forgiving yourself for

mistakes, acknowledging your flaws without harsh self-criticism, and giving yourself permission to be imperfect.

  - *Example*: When you make a mistake, instead of berating yourself, speak to yourself with compassion and understanding. Remind yourself that everyone makes mistakes and that they are opportunities for growth.

- **Self-Acceptance**: Embrace who you areâ??your strengths and weaknesses. Self-acceptance involves recognizing your value without needing external validation or approval. By accepting yourself fully, you create a stable foundation for self-esteem and confidence.

  - *Example*: Make a list of your positive qualities and achievements, and regularly remind yourself of them. Celebrate your accomplishments and recognize your unique attributes.

MEDA Foundation

- **Self-Care**: Prioritize activities that nourish and rejuvenate you physically, emotionally, and mentally. Self-care is not just about indulging in luxuries but also about attending to your needs and maintaining a balanced lifestyle.

  - *Example*: Engage in activities that you enjoy and that contribute to your well-being, such as exercising, meditating, pursuing hobbies, or simply taking time to relax and unwind.

- **Inner Dialogue**: Pay attention to your self-talk and make a conscious effort to replace negative or self-critical thoughts with positive and affirming ones. Your inner dialogue shapes your self-perception and overall emotional state.

  - *Example*: When you catch yourself thinking negatively, consciously redirect your thoughts to something positive or affirming. Remind yourself of your worth and the progress youâ??ve made.

Building a positive inner relationship equips you with the emotional resilience and self-assurance needed to engage in healthy, balanced friendships with others. It allows you to approach relationships from a place of self-fulfillment rather than seeking validation or completeness from external sources.

Solitude vs. Loneliness:

Understanding the difference between solitude and loneliness is crucial for achieving inner peace and contentment. While both concepts involve being alone, their emotional and psychological impacts are vastly different.

- **Solitude**: Solitude refers to a state of being alone without feeling lonely. It is often a choiceâ??a period of time spent away from others that allows for self-reflection, relaxation, and personal growth. Solitude can be a source of rejuvenation and clarity, providing space for self-discovery and creativity.
    - *Example*: Spending time alone in nature, engaging in a hobby, or meditating can be fulfilling experiences of solitude. These moments allow you to reconnect with yourself and gain insights into your personal goals and desires.
- **Loneliness**: Loneliness, on the other hand, is characterized by feelings of isolation and the absence of meaningful connections. It often arises when there is a perceived lack of social support or emotional connection with others. Loneliness can lead to feelings of sadness, emptiness, and a sense of disconnection from the world.
    - *Example*: Feeling disconnected or left out despite being surrounded by people, or struggling with a sense of isolation despite having social interactions, are indicators of loneliness.
- **Finding Contentment**: True contentment comes from being at peace with oneself, regardless of external social circumstances. Cultivating a healthy relationship with solitude helps to reduce feelings of loneliness by fostering self-acceptance and inner peace.
    - *Example*: Learning to enjoy your own company, setting personal goals, and finding joy in solitary activities can diminish feelings of loneliness and increase your overall sense of fulfillment.

Being your own best friend involves cultivating self-love, self-compassion, and a positive inner dialogue. By prioritizing self-care and embracing self-acceptance, you strengthen your ability to form healthy, balanced relationships with others. Understanding and appreciating solitude as a positive and enriching experience, as opposed to experiencing loneliness, allows you to maintain inner peace and contentment. This inner stability enhances your overall well-being and supports your journey toward fulfilling and meaningful friendships.

1,700+ Lonely Elderly Stock Illustrations, Royalty-Free Vector Graphics & Clip Art - iStock | L

8. Friendship in Different Life Stages

Friendship is a dynamic and evolving aspect of human life, changing and adapting as we navigate through various stages of existence. Each life stage presents unique opportunities and challenges for forming and maintaining friendships. Understanding how friendships evolve from childhood to old age can provide insight into fostering meaningful connections throughout life. This section will explore how friendships differ across life stages and offer practical advice for building new friendships as an adult.

Friendship in Childhood, Adulthood, and Old Age:

Friendships play a pivotal role in our lives, and their nature changes as we progress through different life stages. Hereâ??s a look at how friendships evolve from childhood to old age:

MEDA Foundation

- **Childhood Friendships:**
  - **Formation and Simplicity**: Friendships in childhood often form around shared activities, school environments, and play. These relationships are typically based on common interests and proximity, and they can be intense and uncomplicated.
  - **Emotional Development**: Childhood friends provide early experiences of companionship and social skills development. These friendships can significantly influence a childâ??s emotional development and social behavior.
  - **Example**: School friends who share common interests in games or activities often form strong bonds through daily interactions and shared experiences.
- **Adulthood Friendships:**
  - **Complexity and Depth**: In adulthood, friendships become more complex and multifaceted. Relationships are influenced by career demands, family responsibilities, and personal interests. Adult friendships often require more deliberate effort to maintain and grow.
  - **Support and Networks**: Adult friendships typically focus on mutual support, shared values, and professional or personal networks. Friends may become a source of advice, emotional support, and social interaction amid busy lifestyles.
  - **Example**: Friendships formed through work or parenting groups can provide essential support and understanding, helping adults navigate various life challenges.

- **Friendships in Old Age:**
  - **Combatting Isolation**: For the elderly, friendships are crucial in combating loneliness and maintaining mental and emotional well-being. As social circles may shrink due to retirement, relocation, or loss, maintaining and building new friendships becomes increasingly important.
  - **Legacy and Reflection**: Friendships in old age often reflect on lifeâ??s journey, sharing memories and experiences. These relationships can provide comfort, continuity, and a sense of belonging.
  - **Example**: Participating in community groups, senior centers, or social activities can help older adults stay engaged and build new connections.

Understanding these stages highlights the importance of adapting our approach to friendships as we age, recognizing the evolving needs and opportunities for meaningful connections throughout our lives.

MEDA Foundation

Building New Friendships as an Adult:

Making new friends as an adult can be challenging but is essential for maintaining a vibrant social life and overall well-being. Here are some effective strategies for building new friendships in adulthood:

- **Join Clubs and Organizations:**
  - **Shared Interests**: Participating in clubs, hobby groups, or professional organizations can connect you with individuals who share similar interests and passions. These settings provide natural opportunities for forming bonds based on common activities and goals.
  - *Example*: Joining a local book club, sports team, or creative workshop can help you meet new people who share your interests and values.
- **Engage in Volunteer Work:**
  - **Purposeful Connections**: Volunteering for causes you care about can introduce you to like-minded individuals who are committed to making a positive impact. This shared sense of purpose can strengthen bonds and foster meaningful friendships.
  - *Example*: Volunteering at a community center, animal shelter, or environmental group can help you connect with others who share your passion for giving back.

- **Attend Social Events and Networking Opportunities:**
  - **Expanding Your Circle**: Attending social gatherings, networking events, or community activities can provide opportunities to meet new people and expand your social circle. Being open and approachable in these settings can lead to new friendships.
  - *Example*: Going to local events, workshops, or industry conferences can facilitate connections with individuals who share similar professional or personal interests.
- **Rekindle Old Relationships:**
  - **Reconnecting with Past Friends**: Reaching out to old friends or acquaintances can revive past connections and strengthen your social network. Rekindling these relationships can provide a sense of continuity and comfort.
  - *Example*: Sending a friendly message or organizing a reunion with former classmates or colleagues can help rekindle old friendships and create new opportunities for connection.
- **Be Open and Approachable:**
  - **Building Rapport**: Approach new interactions with openness and a willingness to engage. Being genuine, listening actively, and showing interest in othersâ?? lives can help establish rapport and build lasting friendships.
  - *Example*: Initiating conversations, showing empathy, and participating actively in group discussions can help create a welcoming atmosphere and encourage the development of new friendships.

Friendships evolve and adapt throughout different life stages, from the simplicity of childhood to the complexity of adulthood and the reflective nature of old age. Building new friendships as an adult requires intentional effort, openness, and engagement in activities that align with your interests and values. By understanding the dynamics of friendship at various life stages and actively seeking opportunities to connect, you can foster meaningful and enduring relationships that enhance your overall well-being.

MEDA Foundation

9. Friendship in the Digital Age: Navigating Online Connections

The advent of digital technology and social media has revolutionized how we form and maintain friendships. While online platforms offer new avenues for connection, they also present unique challenges and potential pitfalls. This section explores how social media has altered our understanding of friendship, the implications of digital connections on loneliness, and strategies for balancing online and offline relationships.

Social Media and False Connections:

Social media has fundamentally changed how we interact, presenting both opportunities and challenges in the realm of friendship. While digital platforms enable us to connect with a vast network of individuals, they also introduce complexities that can affect the quality and depth of our relationships.

- **Altered Definition of Friendship:**
  - **Quantitative vs. Qualitative Connections**: Social media often emphasizes the quantity of connections over the quality of relationships. Having a large number of online friends or followers can create a superficial sense of connection that may lack the depth and emotional intimacy of true friendships.
    - *Example*: Having hundreds of Facebook friends or Instagram followers may give the impression of a large social network, but many of these connections may be limited to brief interactions or likes on posts rather than meaningful exchanges.
- **Superficial Interactions**: Online interactions can sometimes be brief and less personal, leading to superficial relationships that lack the depth and emotional support found in face-to-face friendships.
    - *Example*: Commenting on a friendâ??s post or sending a quick direct message may not provide the same level of emotional support and connection as having a face-to-face conversation or spending quality time together.
- **Fear of Missing Out (FOMO):**
  - **Comparison and Loneliness**: Social media can exacerbate feelings of loneliness and inadequacy through constant comparison with others. Seeing curated highlights of othersâ?? lives can lead to feelings of exclusion and the perception that others are living more fulfilling lives.
    - *Example*: Viewing photos of friends attending events or traveling while feeling left out can contribute to feelings of loneliness and dissatisfaction with oneâ??s own life.
- **Unrealistic Expectations**: The curated nature of social media profiles often presents an idealized version of reality, which can create unrealistic expectations and dissatisfaction with oneâ??s own social interactions and life experiences.

MEDA Foundation

- *Example*: Comparing your daily life to the glamorous posts of others can lead to self-doubt and diminished self-esteem, impacting your overall sense of well-being.

Balancing Online and Offline Friendships:

While digital platforms offer valuable tools for maintaining long-distance friendships and connecting with people globally, they should complement rather than replace real-world interactions. Striking a balance between online and offline relationships is key to fostering genuine and supportive connections.

- **Value of Face-to-Face Interactions:**
  - **Emotional Weight**: Face-to-face interactions carry a greater emotional weight and depth compared to digital communication. Physical presence allows for non-verbal cues, more meaningful conversations, and the building of stronger emotional bonds.
    - *Example*: Spending time with friends in personâ??sharing meals, engaging in activities, or having deep conversationsâ??often strengthens the emotional connection and fosters a sense of closeness that is difficult to achieve through digital means alone.
- **Enhanced Communication**: In-person interactions facilitate more nuanced communication, including body language, tone of voice, and facial expressions, which contribute to a richer and more authentic exchange of emotions and support.
    - *Example*: A hug, a smile, or a reassuring touch can provide comfort and connection that is not easily replicated through a screen.
- **Maintaining Digital Friendships:**
  - **Long-Distance Connections**: For friends who are geographically distant, digital platforms can be invaluable for staying in touch and maintaining relationships. Video calls, messaging apps, and social media can help bridge the gap and keep connections alive.
    - *Example*: Scheduling regular video calls with a long-distance friend can help maintain the relationship and provide a sense of ongoing connection despite physical distance.

MEDA Foundation

- **Mindful Usage**: Being mindful of how and when you use digital platforms can help prevent them from becoming a substitute for real-world interactions. Prioritize quality over quantity in your online connections and ensure that digital interactions complement rather than replace face-to-face relationships.
    - *Example*: Set boundaries for social media use and allocate time for in-person interactions with local friends and loved ones to maintain a healthy balance between online and offline relationships.

The digital age has transformed the landscape of friendship, introducing both opportunities and challenges. While social media facilitates connections and maintains relationships over long distances, it also has the potential to create false senses of connection and exacerbate loneliness through comparison and superficial interactions. Balancing online and offline friendships is essential for nurturing meaningful, supportive relationships that contribute to overall well-being. By prioritizing face-to-face interactions and using digital platforms mindfully, you can build a fulfilling and balanced social network.

MEDA Foundation

Chapter 3. Culture â□□ Introduction to Sociology â□□ 1st Canadian Edition

10. Cultural Perspectives on Friendship

Friendship is a universal human experience, but its significance and expression can vary greatly across cultures. Understanding these cultural nuances can provide deeper insights into how friendships are formed, maintained, and valued in different parts of the world. This section will explore the cultural variations in the perception of friendship and focus on the specific context of Indian society, examining how traditional views are evolving in the face of modernization.

Friendship Across Cultures:

Friendship is shaped by cultural norms, values, and social structures, which influence how relationships are formed and maintained. Hereâ??s a look at how different cultures approach friendship:

- **Friendship as an Extension of Family:**
    - **Collectivist Cultures**: In many collectivist societies, such as those in East Asia or parts of Africa, friendships are often seen as extensions of family relationships. Friends may be integrated into family events and responsibilities,

and there is a strong emphasis on loyalty, mutual support, and long-term commitment.

    - *Example*: In cultures like Japan or Nigeria, close friends may be involved in significant family occasions, and the concept of â??familyâ? can include close friends who are treated with the same respect and consideration as biological relatives.

- **Community-Based Friendships**: In some cultures, friendships are deeply embedded in community and social networks. These relationships often involve communal activities, shared traditions, and a collective sense of responsibility.

    - *Example*: In many Latin American cultures, social gatherings and community events are central to forming and maintaining friendships, with a strong emphasis on communal support and shared experiences.

MEDA Foundation

- **Fluid and Flexible Friendships:**
    - **Individualist Cultures**: In individualist cultures, such as those in Western Europe and North America, friendships may be more fluid and less formal. Relationships are often based on personal choice and shared interests rather than familial or community obligations.

    - *Example*: In the United States or Canada, friendships may be formed through work, educational settings, or social activities, and individuals have the freedom to choose and change their social circles based on personal preferences and interests.

- **Transactional Friendships**: Some cultures may view friendships as more transactional or based on mutual benefit. Friendships in these contexts might focus on specific goals or interests rather than long-term emotional bonds.

    - *Example*: In certain professional environments, friendships may be formed for networking purposes and career advancement, with relationships being maintained as long as they serve mutual benefits.

Friendship in Indian Society:

In Indian society, the concept of friendship is deeply influenced by cultural values, social structures, and historical traditions. Modern urbanization and changing lifestyles are also impacting how friendships are perceived and experienced.

- **Traditional Views of Friendship:**
  - **Family Integration**: Traditionally, friendships in India often overlap with family relationships. Close friends may be considered part of the extended family, and friendships are typically characterized by strong loyalty and long-term commitment.
    - *Example*: Friendships formed during school or college years are often seen as lifelong bonds, with friends frequently participating in family celebrations and life events.
- **Social and Community Context**: Indian friendships are frequently embedded within social and community contexts, such as religious or cultural groups. Social gatherings, festivals, and community activities play a significant role in forming and nurturing friendships.
    - *Example*: Friends may meet and interact during religious festivals, weddings, or social events, with these occasions providing opportunities to strengthen bonds and maintain connections.
- **Impact of Modernization and Urbanization:**
  - **Changing Dynamics**: Modern urbanization and the fast-paced work-life balance have introduced new dynamics into friendships. With increasing mobility, busy schedules, and digital communication, maintaining friendships has become more challenging.
    - *Example*: Urban professionals may find it difficult to sustain long-term friendships due to demanding work schedules and the pressures of city life. The rise of social media provides a new platform for staying connected, but it may also lead to more superficial interactions.
- **Emerging Trends**: The younger generation in urban India is experiencing a shift in how friendships are formed and maintained. There is a growing emphasis on individual preferences and personal interests, leading to more diverse and dynamic social circles.
    - *Example*: Young Indians may form friendships through work, educational institutions, or social media, reflecting a blend of traditional values and modern influences in their social interactions.

MEDA Foundation

Friendship is a deeply cultural phenomenon, shaped by societal norms, values, and historical contexts. While traditional views of friendship often emphasize familial integration and community involvement, modern influences are introducing new dynamics into how friendships are experienced and maintained. In Indian society, the blend of traditional values with contemporary urban challenges reflects the evolving nature of friendships. Understanding these cultural perspectives enriches our appreciation of how friendships are formed, nurtured, and valued across different contexts.

11. The Role of Empathy in Friendship

Empathy is the cornerstone of meaningful and lasting friendships. It involves understanding and sharing the feelings of others, which fosters deeper connections and emotional support. This section delves into the importance of empathy in friendships and provides actionable steps to cultivate and enhance empathy in everyday interactions.

Emotional Intelligence in Friendships:

Emotional intelligence is integral to building and sustaining strong friendships. It encompasses several key components, including empathy, active listening, and emotional understanding, all of which contribute to healthier and more fulfilling relationships.

- **Empathy:**

- **Understanding Othersâ?? Perspectives**: Empathy involves putting yourself in someone elseâ??s shoes and understanding their emotions and experiences. This ability to see things from another personâ??s perspective helps build a deeper connection and fosters trust.
    - *Example*: When a friend is going through a difficult time, showing empathy means acknowledging their feelings, offering support without judgment, and validating their experiences.

- **Emotional Validation**: Empathy also includes validating the emotions of others, which means recognizing and affirming their feelings as genuine and important. This validation strengthens the bond between friends and helps them feel understood and supported.
    - *Example*: If a friend feels anxious about a major life decision, empathetic validation involves acknowledging their anxiety and providing reassurance, rather than minimizing their concerns.

MEDA Foundation

- **Active Listening:**
    - **Engaged Communication**: Active listening is a critical aspect of emotional intelligence in friendships. It involves giving full attention to the speaker, responding thoughtfully, and showing that you value their words and feelings.
    - *Example*: During conversations, active listening means avoiding distractions, making eye contact, and providing feedback that reflects an understanding of what the other person is saying.

- **Reflective Responses**: Reflective responses in active listening include summarizing or paraphrasing what the speaker has said to confirm understanding and encourage further communication.
    - *Example*: If a friend shares a concern, you might respond with, â??It sounds like youâ??re feeling really overwhelmed by this situation. Can you tell me more about whatâ??s been going on?â?

Cultivating Empathy: Steps to Practice and Enhance Empathy in Daily Life

Cultivating empathy is an ongoing process that involves developing self-awareness, practicing compassion, and actively engaging with others. Here are practical steps to enhance empathy in your daily interactions:

- **Practice Active Listening:**
  - **Focus on the Speaker**: When someone is speaking, give them your full attention. Avoid interrupting or thinking about your response while they are talking. This shows that you value their perspective and are genuinely interested in their experience.
    - *Tip*: Put away your phone and other distractions during conversations to fully engage with the person youâ??re talking to.
- **Ask Open-Ended Questions:**
  - **Encourage Sharing**: Open-ended questions invite people to express their thoughts and feelings more deeply. This helps you understand their experiences and emotions better.
    - *Tip*: Instead of asking yes/no questions, try asking, â??How did that make you feel?â?□ or â??Can you tell me more about what happened?â?□
- **Put Yourself in Othersâ?? Shoes:**
  - **Imagine Their Experience**: Take a moment to imagine how you would feel if you were in the other personâ??s situation. This mental exercise can help you connect with their emotions and respond with greater sensitivity.
    - *Tip*: Reflect on past experiences where you felt similar emotions to better understand and empathize with the other personâ??s situation.
- **Show Compassion and Support:**
  - **Offer Comfort**: When someone shares their struggles or challenges, respond with compassion and support. Offer reassurance and let them know you are there for them.
    - *Tip*: Small gestures of kindness, like a supportive message or a comforting hug, can go a long way in showing empathy and care.
- **Be Mindful of Nonverbal Cues:**
  - **Observe Body Language**: Pay attention to nonverbal signals such as body language, facial expressions, and tone of voice. These cues often convey emotions and feelings that words alone may not fully express.
    - *Tip*: If you notice someoneâ??s body language suggests discomfort or distress, acknowledge it and ask if they want to talk about it.

MEDA Foundation

- **Reflect on Your Own Emotions:**
  - **Self-Awareness**: Understanding your own emotions and reactions can improve your ability to empathize with others. Reflect on how your experiences and feelings influence your interactions.
    - *Tip*: Regularly journal about your emotions and interactions to gain insights into your emotional responses and improve your empathetic skills.
- **Engage in Empathy-Building Activities:**
  - **Educational Resources**: Read books, attend workshops, or participate in training that focuses on empathy and emotional intelligence. These resources can provide valuable insights and techniques for enhancing your empathetic abilities.
    - *Tip*: Look for community programs or online courses that offer training in empathy and active listening skills.

MEDA Foundation

Empathy is a crucial element of deep and lasting friendships. By practicing active listening, asking open-ended questions, and showing compassion, you can enhance your ability to connect with others on a profound level. Cultivating empathy requires ongoing effort and self-awareness, but the rewards are meaningful, supportive relationships that enrich both your life and the lives of those around you.

Dealing with Toxic Friends. Adolescence is a time when friendshipsâ□¦ | by Joseph Whalen | I

12. Boundaries and Toxic Friendships: Maintaining Healthy Relationships

Maintaining healthy relationships involves understanding and establishing clear boundaries, recognizing toxic dynamics, and knowing when itâ??s time to let go. Friendships should be sources of support and joy, not stress and emotional exhaustion. This section explores how to set healthy boundaries, identify and address toxic friendships, and make informed decisions about ending relationships that no longer serve your well-being.

Setting Healthy Boundaries:

Boundaries are essential for maintaining balanced and respectful friendships. They help ensure that relationships remain positive and mutually beneficial without leading to

emotional burnout or resentment.

- **Understanding Boundaries:**
  - **Definition and Importance**: Boundaries are limits we set to protect our emotional, mental, and physical well-being. They define what is acceptable and unacceptable in our interactions and ensure that relationships do not compromise our personal values or needs.
    - *Example*: Setting boundaries might involve communicating your need for personal space, specific times for availability, or limits on the types of support you are able to offer.
- **Types of Boundaries**: There are various types of boundaries, including emotional, physical, and time boundaries. Each type plays a role in maintaining a healthy relationship dynamic.
    - *Example*: Emotional boundaries might involve limiting how much you share about your personal struggles if it becomes overwhelming for the other person, while physical boundaries might involve respecting personal space and touch preferences.
- **Communicating Boundaries:**
  - **Clear and Direct Communication**: Itâ??s important to communicate your boundaries clearly and assertively. Avoiding ambiguity helps prevent misunderstandings and ensures that your needs are understood and respected.
    - *Tip*: Use â??Iâ?□ statements to express your needs, such as â??I need some time to myself after workâ?□ or â??I feel uncomfortable when discussions turn to personal topics.â?□
- **Consistency**: Consistently maintaining your boundaries reinforces their importance and helps others understand and respect them. Be prepared to reinforce your boundaries if they are tested or ignored.
    - *Tip*: If a boundary is crossed, calmly and assertively remind the person of your limit and discuss how to address the issue constructively.

Recognizing and Ending Toxic Friendships:

MEDA Foundation

Toxic friendships can drain emotional energy, lead to stress, and negatively impact your well-being. Recognizing these dynamics is crucial for protecting yourself and maintaining healthy relationships.

- **Identifying Toxic Friendships:**
  - **Signs of Toxicity**: Toxic friendships often involve manipulation, excessive negativity, or a lack of respect for boundaries. Common signs include constant criticism, emotional manipulation, or one-sided interactions where only one person benefits from the relationship.
    - *Example*: If a friend frequently belittles you, disregards your boundaries, or creates drama, these may be signs of a toxic dynamic.
- **Emotional Impact**: Pay attention to how the relationship affects your mood and well-being. If you consistently feel drained, anxious, or unappreciated after interactions, it may indicate a toxic friendship.
    - *Tip*: Reflect on your feelings after spending time with the person. If you frequently feel worse or exhausted, consider whether the relationship is contributing to your overall well-being.
- **Ending Toxic Friendships:**
  - **Approach with Care**: Ending a toxic friendship can be challenging, but it is often necessary for your mental and emotional health. Approach the situation with honesty and empathy, if possible, and be clear about your decision to end the relationship.
    - *Tip*: If feasible, have a respectful conversation explaining your feelings and reasons for ending the friendship. If direct communication is not possible or safe, you may choose to distance yourself gradually.
- **Self-Care and Support**: After ending a toxic friendship, focus on self-care and seek support from other positive relationships. Surround yourself with individuals who uplift and support you.
    - *Tip*: Engage in activities that bring you joy and fulfillment, and connect with friends who reinforce your sense of self-worth and well-being.

Knowing When to Let Go:

MEDA Foundation

Friendships evolve over time, and sometimes it is necessary to recognize when a relationship has changed or is no longer beneficial. Knowing when to let go is a critical aspect of maintaining healthy social connections.

- **Evaluating the Relationship:**
  - **Change in Dynamics**: Relationships may naturally change due to life circumstances, personal growth, or shifting interests. Evaluate whether the friendship still aligns with your values and contributes positively to your life.
    - *Example*: If a friendship was once fulfilling but now feels strained or disconnected, it may be time to reassess the relationshipâ??s relevance and impact.
- **Mutual Effort**: Healthy friendships involve mutual effort and investment. If one person consistently neglects the relationship or fails to reciprocate support, it may indicate a need to reevaluate the friendship.
    - *Tip*: Reflect on whether both parties are equally invested in maintaining and nurturing the friendship. If the effort is predominantly one-sided, it may be time to reconsider the relationship.
- **Making the Decision:**
  - **Respectful Closure**: When deciding to let go of a friendship, approach the situation with respect and compassion. If possible, have an honest conversation to provide closure and express your gratitude for the positive aspects of the relationship.
    - *Tip*: Use this opportunity to acknowledge the positive memories and contributions of the friendship while communicating your decision to move on.
- **Acceptance and Moving Forward**: Accept that letting go can be a healthy and necessary step for personal growth. Focus on moving forward and building new connections that align with your current needs and values.
    - *Tip*: Embrace the opportunity to create space for new, positive relationships that contribute to your well-being and personal development.

Maintaining healthy friendships involves setting clear boundaries, recognizing and addressing toxic dynamics, and knowing when to let go of relationships that no longer

MEDA Foundation

serve your well-being. By prioritizing self-care and surrounding yourself with supportive, positive individuals, you can cultivate meaningful and balanced friendships that enrich your life.

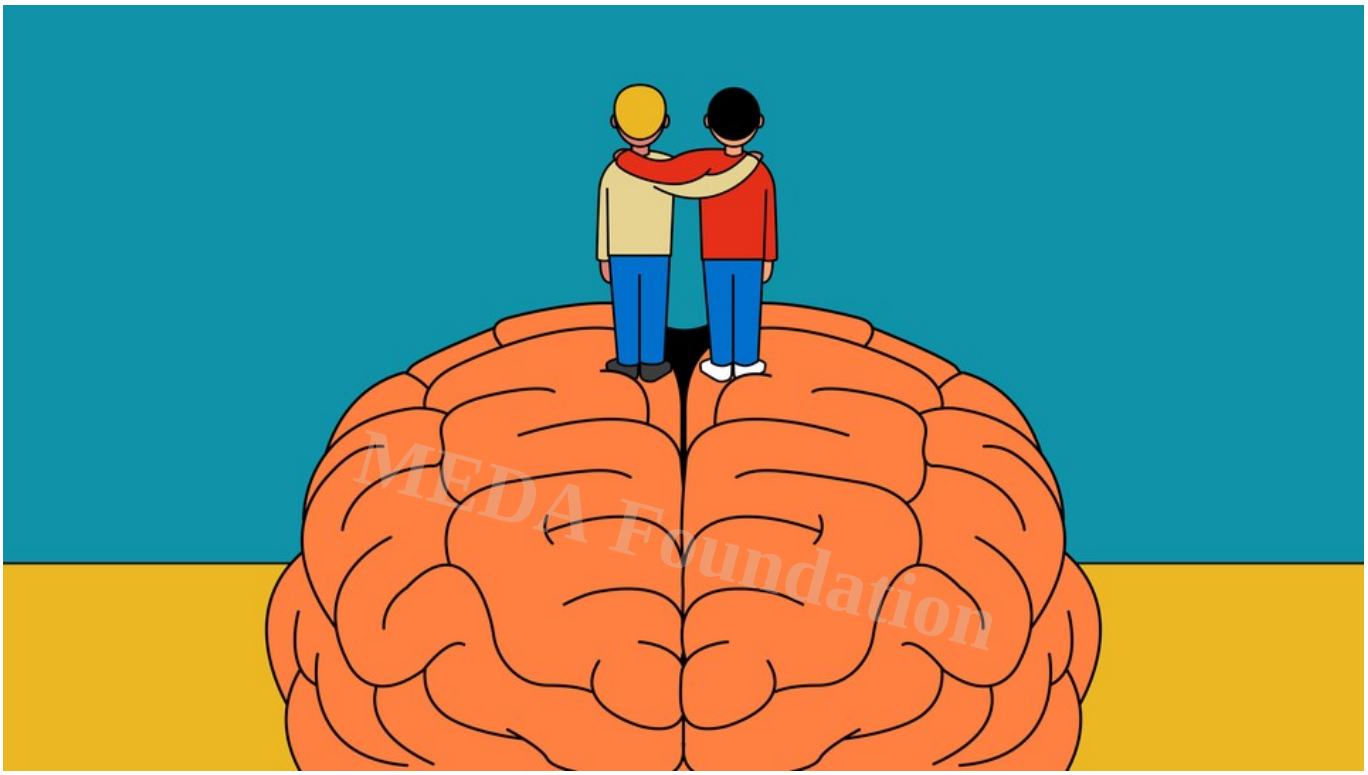

13. Friendship and Mental Health: Providing Support Without Overextending

Supporting friends through mental health struggles is a crucial aspect of true friendship, but it must be balanced with self-care to avoid burnout. This section explores practical ways to support a friend in need, recognize early warning signs of mental health issues, and maintain a supportive presence during challenging times, all while safeguarding your own well-being.

Supporting a Friend in Need:

Being a supportive friend during mental health struggles involves offering empathy, encouragement, and practical help, while also maintaining your own emotional health.

- **Listening Without Judgment:**
  - **Active Listening**: Provide a safe space for your friend to express their feelings without fear of judgment. Use active listening techniques, such as nodding,

reflecting on their words, and validating their emotions.

    - *Example*: When a friend talks about their struggles, focus on understanding their experience rather than offering immediate solutions. Say things like, â??I hear you, and it sounds like youâ??re going through a really tough time.â?

- **Avoiding Unsolicited Advice**: While itâ??s natural to want to help, sometimes the best support is simply being there and listening. Avoid giving advice unless specifically asked, as it may not always be welcome or appropriate.

    - *Example*: Instead of suggesting solutions, ask, â??What do you need from me right now?â? or â??How can I best support you?â?

- **Offering Practical Help:**
    - **Specific Assistance**: Offer concrete forms of help, such as running errands, providing meals, or accompanying them to appointments. Practical support can alleviate some of the immediate burdens they may be facing.

    - *Example*: If a friend is struggling with daily tasks, you might offer to help with grocery shopping or provide a meal. Say, â??Iâ??m free on Saturday, and Iâ??d be happy to help with anything you need.â?

- **Respecting Boundaries**: Be mindful of your friendâ??s boundaries and needs. Respect their space and avoid pushing them to talk or engage if theyâ??re not ready.

    - *Example*: If a friend prefers solitude, let them know youâ??re available if they want to talk or need anything, but donâ??t pressure them to interact.

- **Balancing Self-Care:**
    - **Setting Limits**: Ensure that supporting your friend doesnâ??t come at the expense of your own well-being. Set limits on how much time and emotional energy you can offer while maintaining your own self-care practices.

    - *Tip*: Schedule regular breaks for yourself and engage in activities that help you recharge. This will help you provide support without becoming overwhelmed.

- **Seeking Support**: Donâ??t hesitate to seek support for yourself if youâ??re feeling stressed or emotionally drained. Talking to a counselor or joining a support group can

MEDA Foundation

provide additional guidance and relief.

    - *Tip*: Find a trusted friend or professional to talk to about your own feelings and challenges related to supporting your friend.

Recognizing Warning Signs:

Being aware of the early warning signs of mental health issues can help you offer timely support and encourage your friend to seek professional help.

- **Identifying Warning Signs:**
  - **Changes in Behavior**: Look for noticeable changes in behavior, such as withdrawal from social activities, drastic mood swings, or a decline in personal hygiene.
    - *Example*: If a friend who was previously social becomes isolated and stops participating in activities they once enjoyed, it may be a sign of a mental health issue.
- **Physical Symptoms**: Be aware of physical symptoms that may accompany mental health struggles, such as significant weight changes, fatigue, or frequent headaches.
    - *Example*: If your friend reports persistent fatigue or unexplained physical symptoms, it may indicate underlying mental health concerns.
- **Encouraging Professional Help:**
  - **Gentle Conversations**: If you notice warning signs, approach the topic gently and express your concern from a place of care. Encourage your friend to seek professional help without pressuring them.
    - *Tip*: You might say, â??Iâ??m worried about you and think talking to a professional might help. Iâ??m here to support you through that process if you decide to go.â?
- **Providing Resources**: Share information about mental health resources, such as counseling services, hotlines, or support groups. Offer to help them research options or accompany them to appointments.
    - *Tip*: Provide contact details for local mental health services or organizations and offer to assist with making appointments or finding resources.

MEDA Foundation

Friendship During Hard Times:

Being a reliable presence during difficult times is a testament to the strength of your friendship. Itâ??s essential to provide consistent support while acknowledging the impact on both your friend and yourself.

- **Offering Emotional Support:**
  - **Consistent Presence**: Be there for your friend during challenging times, such as illness, job loss, or family issues. Regular check-ins and expressions of support can provide comfort and reassurance.
    - *Example*: Send a text or call regularly to check on how theyâ??re doing and let them know youâ??re thinking of them.
- **Acknowledging Their Struggles**: Show empathy and understanding by acknowledging the difficulty of their situation. Offer encouragement and remind them that theyâ??re not alone.
    - *Tip*: Say things like, â??I know this is really hard, but Iâ??m here for you no matter what.â?
- **Providing Practical and Emotional Relief:**
  - **Balancing Support**: Offer both practical and emotional relief. While practical help can address immediate needs, emotional support can provide comfort and strengthen the bond between you.
    - *Example*: Combine helping with tasks, such as cooking or errands, with emotional support, like spending quality time together or offering words of encouragement.
- **Encouraging Self-Care**: Encourage your friend to take care of themselves and engage in self-care activities, even if itâ??s just small, manageable steps. Support their efforts to prioritize their well-being.
    - *Tip*: Suggest self-care activities, like taking a walk, practicing mindfulness, or engaging in a hobby they enjoy.

Supporting friends with mental health struggles involves offering compassionate and practical help while maintaining your own well-being. Recognizing warning signs, encouraging professional help, and being a steady presence during hard times are crucial

MEDA Foundation

aspects of providing effective support. Balancing empathy with self-care ensures that you can be a reliable friend without sacrificing your own mental and emotional health.

14. The Economics of Friendship: Time, Energy, and Financial Support

Friendships, like any valuable relationship, involve investments of time, energy, and sometimes financial resources. Understanding the economics of friendship helps navigate these investments wisely and maintain healthy, balanced relationships. This section explores how time and energy act as currency in friendships, and offers guidance on handling financial support within these relationships.

Time and Energy as Currency:

Friendships require substantial investments in time and emotional energy. These investments are akin to currency, reflecting the value and commitment we place on our relationships.

- **The Value of Time:**

- **Quality Time**: Spending quality time together strengthens the bond between friends. This time investment fosters deeper connections, shared experiences, and mutual understanding.
    - *Example*: Regular meet-ups, thoughtful conversations, and shared activities all contribute to building and maintaining a strong friendship.

- **Consistency**: Consistently dedicating time to a friendship demonstrates reliability and commitment. Being present for significant events or everyday moments reinforces the importance of the relationship.
    - *Tip*: Make an effort to stay connected through regular calls, messages, or visits, especially during busy or challenging times.

- **The Role of Emotional Energy:**
    - **Emotional Investment**: True friendships involve sharing emotional energy through support, encouragement, and understanding. This investment helps create a safe space for vulnerability and personal growth.
    - *Example*: Offering a listening ear, providing comfort during tough times, and celebrating achievements all contribute to the emotional investment in a friendship.

- **Balancing Energy**: While investing emotional energy is crucial, itâ??s important to balance this with self-care. Overextending oneself can lead to burnout and strain the friendship.
    - *Tip*: Set boundaries and prioritize your own well-being to ensure you can maintain a healthy balance between giving and receiving support.

Money in Friendships:

Financial support between friends can be a sensitive topic, with potential for both positive outcomes and conflicts. Navigating financial matters requires clear communication and understanding to avoid damaging the relationship.

- **Complexities of Financial Support:**
    - **Types of Financial Assistance**: Financial support between friends can range from small favors, like lending money, to more significant assistance, such as covering expenses or making substantial loans.

    - *Example*: Offering to cover a meal or lend money for an urgent need are common forms of financial support among friends.

- **Potential Pitfalls**: Financial matters can create tension if not handled carefully. Issues such as repayment expectations, financial disparities, or perceived imbalances can lead to misunderstandings and strain relationships.
    - *Tip*: Be clear about the nature of the financial assistance being provided, including any expectations or agreements regarding repayment or future support.

- **Navigating Financial Support:**
    - **Clear Communication**: Discuss financial matters openly and honestly. Establishing clear terms and expectations helps prevent misunderstandings and ensures that both parties are on the same page.
        - *Tip*: If lending money, consider putting any agreements in writing to clarify terms and avoid potential conflicts.

MEDA Foundation

- **Respecting Boundaries**: Respect each otherâ??s financial boundaries and limitations. Avoid pressuring friends for financial support or feeling obligated to provide it if itâ??s beyond your means.
    - *Tip*: If youâ??re unable to provide financial assistance, offer alternative forms of support, such as emotional encouragement or practical help.

- **Handling Disagreements**: If conflicts arise over financial matters, address them calmly and respectfully. Focus on finding mutually acceptable solutions and maintaining the integrity of the friendship.
    - *Tip*: Approach disagreements with a problem-solving mindset, aiming to understand each otherâ??s perspectives and reach a fair resolution.

Friendships involve significant investments of time, energy, and sometimes money. Understanding these investments as forms of currency helps navigate the dynamics of friendship with greater clarity and respect. By balancing time and emotional energy with self-care and handling financial support with clear communication and respect, you can foster healthy, supportive relationships that enhance both your life and the lives of those you care about.

15. Community, Responsibility, and Global Friendship Initiatives

Fostering a sense of community and promoting global friendship initiatives play pivotal roles in combating loneliness and creating meaningful connections. This section explores how building strong communities, recognizing global responsibilities, and implementing successful initiatives can contribute to a more connected and supportive world.

Building Strong Communities:

Communities provide the foundation for forming lasting and meaningful relationships. By creating environments where people can connect and support each other, communities can help combat loneliness and strengthen social bonds.

- **Creating Connection Spaces:**
  - **Community Centers and Events**: Local community centers, clubs, and events offer opportunities for individuals to meet, interact, and build friendships. These spaces can host social activities, workshops, and support groups that foster social engagement.

    - *Example*: Community centers that organize regular social gatherings, hobby clubs, and support groups help individuals connect over shared interests and experiences.

- **Inclusive Environments**: Design environments that are welcoming and inclusive, ensuring that people from diverse backgrounds and with varying needs can participate. Accessibility and inclusivity promote a sense of belonging and encourage broader community engagement.

    - *Tip*: Organize events that cater to various interests and ensure they are accessible to people of different abilities and cultural backgrounds.

- **Promoting Volunteerism:**
    - **Volunteering Opportunities**: Encourage community members to engage in volunteer work, which not only benefits the community but also provides a sense of purpose and connection. Volunteering can create bonds between individuals who work together for a common cause.

    - *Example*: Volunteer organizations that address local needs, such as food banks or community clean-ups, provide opportunities for people to contribute and connect.

- **Fostering Collaboration**: Support collaborative projects that bring community members together. Collaborative efforts, such as neighborhood improvement projects or charity events, build teamwork and create spaces for new friendships.

    - *Tip*: Initiate or participate in projects that require collective effort and offer opportunities for community members to collaborate and connect.

Global Responsibility:

Governments, organizations, and communities share a collective responsibility to promote friendship and combat loneliness through targeted initiatives and public programs.

- **Government Initiatives:**
    - **Public Programs**: Governments can implement public programs that address loneliness and encourage social interaction. Examples include funding for community centers, social engagement programs, and public awareness campaigns.

    - *Example*: National or local governments can launch initiatives aimed at reducing loneliness among the elderly, such as senior social clubs or outreach programs.

- **Policy Support**: Develop policies that support mental health and social well-being. Policies that promote work-life balance, support for social activities, and access to mental health resources contribute to healthier, more connected communities.
    - *Tip*: Advocate for policies that provide resources for community-building activities and support mental health services.

- **Organizational Efforts:**
    - **Corporate Social Responsibility (CSR)**: Companies can engage in CSR activities that foster community connections and support mental health. This includes sponsoring community events, creating employee volunteer programs, and supporting local initiatives.
    - *Example*: Businesses that sponsor community events or offer paid volunteer time for employees help build social connections and contribute to community well-being.

- **Non-Profit Organizations**: Non-profits play a crucial role in creating and supporting initiatives that combat loneliness and promote friendship. Collaborating with these organizations can amplify efforts and reach broader audiences.
    - *Tip*: Partner with non-profits that focus on community building and mental health to enhance the impact of your initiatives.

Examples of Successful Initiatives:

Highlighting successful community projects provides inspiration and practical examples of how to effectively address loneliness and foster meaningful connections.

- **Community Projects:**
    - **Friendship Bench Program**: This initiative involves creating community spaces where individuals can talk with trained peer counselors. The program has successfully reduced loneliness and improved mental well-being in various regions.

MEDA Foundation

    - *Example*: The Friendship Bench project in Zimbabwe offers a model of how community-based support can address mental health issues and build social connections.

- **The â??Big Lunchâ?□ Campaign**: A UK-based initiative encourages people to host neighborhood lunches, fostering community interaction and reducing isolation. The campaign has successfully brought people together and created lasting friendships.
    - *Example*: The â??Big Lunchâ?□ campaign encourages individuals to organize and participate in community meals, which have helped build social connections and reduce loneliness.

- **Global Programs:**
    - **International Day of Friendship**: Celebrated worldwide, this day promotes the importance of friendships and fosters international solidarity. Various events and activities on this day help people connect and celebrate friendships across cultures.
    - *Example*: Events organized for the International Day of Friendship include cultural exchanges, community festivals, and collaborative projects that highlight the value of global friendships.

- **The Happiness Project**: This global initiative focuses on improving well-being through community engagement, social support, and promoting positive interactions. The project has successfully enhanced social connections and mental health in diverse communities.
    - *Example*: The Happiness Project organizes activities and workshops that encourage community involvement and support mental well-being.

Building strong communities, recognizing global responsibilities, and implementing successful initiatives are essential for combating loneliness and fostering meaningful connections. By creating inclusive environments, supporting public and organizational efforts, and learning from successful projects, we can contribute to a more connected and supportive world.

MEDA Foundation

16. Friendship as an Ongoing Journey

MEDA Foundation

Friendship is not a static relationship but an evolving journey that requires continuous effort and investment. To cultivate and maintain strong friendships, itâ??s essential to actively nurture these connections through consistent engagement, appreciation, and mutual growth. This section provides practical tips on how to keep friendships thriving and emphasizes the importance of investing in these relationships for long-term emotional security and joy.

Friendship Requires Continuous Work:

Maintaining a strong friendship involves ongoing effort and attention. Friendships flourish when both parties actively engage in nurturing the relationship and supporting each other.

- **Staying in Touch:**
  - **Regular Communication**: Consistent communication helps keep the connection alive and strengthens the bond between friends. Make an effort to check in regularly through calls, texts, or social media.
    - *Tip*: Set reminders to reach out to friends periodically, especially if you havenâ??t heard from them in a while. Simple messages like â??thinking of youâ?□ or â??letâ??s catch up soonâ?□ can make a big difference.
- **Making Time for Each Other**: Prioritize spending quality time together, whether itâ??s through face-to-face meetings, virtual hangouts, or shared activities. Scheduling regular get-togethers or activities helps maintain the connection.

    - *Tip*: Plan activities that both you and your friend enjoy, such as cooking a meal together, going for a walk, or watching a movie.

- **Showing Appreciation:**
  - **Expressing Gratitude**: Acknowledge and appreciate the efforts and support your friend provides. Regularly expressing gratitude reinforces the value of the relationship and strengthens your bond.
    - *Tip*: Send a heartfelt note, give a small gift, or simply say â??thank youâ?□ to show appreciation for your friendâ??s presence and support.
- **Celebrating Achievements**: Celebrate milestones and achievements together, such as birthdays, promotions, or personal successes. Sharing these moments helps create lasting memories and strengthens the friendship.
    - *Tip*: Organize small celebrations or surprise gestures to mark important events in your friendâ??s life.

MEDA Foundation

Investing in Friendship:

Actively investing in friendships yields long-term benefits of emotional security, joy, and mutual growth. A proactive approach to nurturing friendships ensures that the relationship remains strong and fulfilling.

- **Active Participation:**
  - **Engagement in Their Life**: Show genuine interest in your friendâ??s life, including their goals, challenges, and daily experiences. Being involved and supportive contributes to a deeper connection.
    - *Tip*: Ask about your friendâ??s experiences, listen to their stories, and offer encouragement and advice when appropriate.
- **Providing Support**: Be there for your friend during both good times and bad. Offering support and encouragement helps build trust and reinforces the strength of the friendship.
    - *Tip*: Offer a helping hand or a listening ear during challenging times and celebrate their successes enthusiastically.
- **Fostering Mutual Growth:**

- **Encouraging Development**: Support your friendâ??s personal growth and ambitions. Encourage them to pursue their goals and be a source of motivation and inspiration.
    - *Tip*: Share resources, provide constructive feedback, and celebrate their progress. Your support can help them achieve their aspirations.

- **Building Together**: Collaborate on projects or activities that foster mutual growth. Whether itâ??s learning a new skill together, working on a shared goal, or engaging in community service, joint efforts can strengthen the bond.
    - *Tip*: Participate in activities that align with both your interests and your friendâ??s, creating opportunities for shared experiences and growth.

Friendship is an ongoing journey that requires continuous work and active investment. By staying in touch, showing appreciation, and supporting each otherâ??s growth, you can maintain and enhance your friendships for long-term emotional security and joy. Investing in your friendships not only enriches your own life but also contributes to the well-being and happiness of those you care about.

Friendships require ongoing effort and attention to flourish. By prioritizing communication, showing appreciation, and actively participating in each otherâ??s lives, you can nurture strong, enduring relationships that bring joy, support, and mutual growth. Invest in your friendships today to reap the long-term benefits of a fulfilling and supportive social network.

Conclusion

Friendship is a vital component of human well-being, playing a crucial role in combating loneliness, enhancing mental and physical health, and fostering personal growth. This article has explored the multifaceted nature of friendship, its profound impact on health, and practical ways to cultivate and maintain meaningful relationships. Hereâ??s a summary of the key takeaways:

Summary and Key Takeaways:

- **Definition of Friendship:** True friendship is characterized by deep emotional connections, trust, and mutual investment. It goes beyond casual acquaintances to form bonds that offer emotional support and shared experiences.
- **Health Benefits:** Scientific studies show that friendship can significantly improve mental and physical health by reducing stress, increasing resilience, and mitigating issues related to loneliness and addiction.

- **Assessing Friendships:** Evaluating your friendships involves checking if they provide support during tough times, invest time and effort, and offer non-judgmental listening. Long-term commitment and reciprocal support are key indicators of a true friendship.
- **Sacrifice and Investment:** Friendships often require sacrifices and investments of time, energy, and sometimes financial resources. Mutual sacrifice and effort are necessary for a strong and lasting bond.
- **Personal Growth:** The friends you choose can impact your personal development and effectiveness. Positive, supportive friendships foster growth, while toxic relationships can hinder it.
- **Self-Love:** Being your own best friend is crucial for building healthy relationships with others. Embracing solitude and practicing self-compassion are foundational for true contentment and strong friendships.
- **Life Stages:** Friendships evolve through different life stages, from childhood to old age. Making new friends as an adult requires effort and engagement in community activities.
- **Digital Age:** Social media has changed the landscape of friendship, often creating a false sense of connection. Balancing online interactions with meaningful offline relationships is essential.
- **Cultural Perspectives:** Different cultures have varying approaches to friendship. Understanding these perspectives can enrich our appreciation of friendshipâ??s role in diverse contexts.
- **Empathy and Boundaries:** Empathy is critical for building lasting friendships, while setting healthy boundaries helps prevent emotional exhaustion. Recognizing and addressing toxic friendships is vital for maintaining well-being.
- **Mental Health Support:** Supporting friends with mental health issues requires careful balance. Being aware of warning signs and offering emotional support is crucial, but so is ensuring your own well-being.
- **Economic Aspects:** Friendships involve investments of time, energy, and sometimes money. Navigating these aspects thoughtfully helps maintain healthy and supportive relationships.
- **Community and Global Initiatives:** Building strong communities and supporting global initiatives can reduce loneliness and foster friendships. Public programs and successful projects provide models for creating connected, supportive environments.
- **Ongoing Effort:** Friendships require continuous effort to thrive. Regular communication, showing appreciation, and investing in each otherâ??s growth are key to sustaining meaningful connections.

MEDA Foundation

The healing power of friendship cannot be underestimated. By investing in personal relationships and supporting community efforts, such as those spearheaded by **MEDA Foundation**, we can make a significant impact on reducing loneliness and improving overall well-being. **MEDA Foundation**is dedicated to creating environments where individuals can build meaningful connections and achieve greater self-sufficiency.

We invite you to participate in our initiatives and consider making a donation to support our work. Your contributions will help foster connections, provide essential resources, and build supportive communities for those in need. Together, we can create a world where loneliness is overcome by the power of meaningful human connections.

Book References:

1. **â??The Friendship Formula: Add Great Friends, Subtract Toxic People, and Multiply Your Happinessâ?** by Caroline Millington
2. **â??The Power of Friendship: How to Make and Keep Friendsâ?** by Jerry W. McFall
3. **â??The Social Animal: The Hidden Sources of Love, Character, and Achievementâ?** by David Brooks
4. **â??Friendship: Development, Ecology, and Evolution of a Relationshipâ?** edited by William M. Graziano
5. **â??How to Win Friends and Influence Peopleâ?** by Dale Carnegie

CATEGORY

1. Ancient Wisdom
2. Friends, Families & Community
3. Life Advises
4. Practical Life Hacks and Advices
5. Spiritual Not Religious
6. Tacit Knowledge

POST TAG

1. #CombatLoneliness
2. #CommunitySupport
3. #CulturalPerspectives
4. #DigitalConnections
5. #EmotionalIntimacy

6. #EmotionalWellbeing
7. #Empathy
8. #Friendship
9. #FriendshipCure
10. #FriendshipMatters
11. #GlobalInitiatives
12. #HealthBenefits
13. #HealthyRelationships
14. #HumanConnection
15. #InvestInFriendship
16. #Loneliness
17. #MEDA
18. #MedaFoundation
19. #MentalHealth
20. #PersonalGrowth
21. #RameshMeda
22. #SelfLove
23. #SocialConnections
24. #SocialSupport
25. #SupportNetworks
26. #ToxicFriendships
27. #TrueFriends
28. #WellBeing

MEDA Foundation

Category

1. Ancient Wisdom
2. Friends, Families & Community
3. Life Advises
4. Practical Life Hacks and Advices
5. Spiritual Not Religious
6. Tacit Knowledge

Tags

1. #CombatLoneliness
2. #CommunitySupport
3. #CulturalPerspectives
4. #DigitalConnections

5. #EmotionalIntimacy
6. #EmotionalWellbeing
7. #Empathy
8. #Friendship
9. #FriendshipCure
10. #FriendshipMatters
11. #GlobalInitiatives
12. #HealthBenefits
13. #HealthyRelationships
14. #HumanConnection
15. #InvestInFriendship
16. #Loneliness
17. #MEDA
18. #MedaFoundation
19. #MentalHealth
20. #PersonalGrowth
21. #RameshMeda
22. #SelfLove
23. #SocialConnections
24. #SocialSupport
25. #SupportNetworks
26. #ToxicFriendships
27. #TrueFriends
28. #WellBeing

MEDA Foundation

Date
2026/10/20
Date Created
2024/09/17
Author
rameshmeda