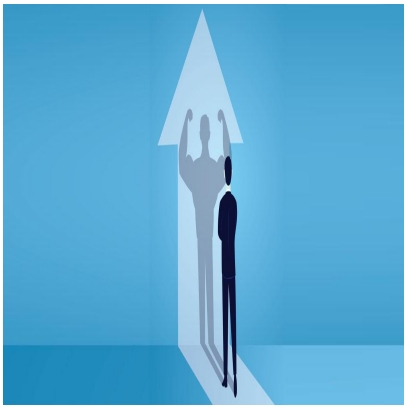

Harnessing Your Strengths: Guide to Self-Understanding and Career Alignment

MEDA Foundation

Description

Understanding and leveraging your strengths and weaknesses is crucial for achieving personal and professional success. This article provides a comprehensive guide to self-assessment, emphasizing the importance of self-awareness in making informed career choices and enhancing personal fulfillment. It explores mechanisms for identifying strengths and weaknesses, offers free resources for self-assessment, and discusses how to align career paths with your natural skills. By regularly monitoring and adapting to changes in your abilities, and using practical steps for career transitions, you can effectively harness your strengths and manage your weaknesses, leading to a more balanced and successful life.
Personal Strengths: Discovering and Leveraging Your Unique Abilities

Introduction

The Importance of Self-Awareness in Personal and Professional Growth

In the fast-paced world we live in, the ability to introspect and understand oneself has never been more crucial. Self-awareness serves as the foundation for personal and professional growth, enabling individuals to navigate life with purpose and confidence. It is the lens through which we perceive our actions, emotions, and thoughts, allowing us to make informed decisions and build meaningful relationships. Whether itâ??s making career choices, setting personal goals, or improving interpersonal dynamics, self-awareness is the key to unlocking our full potential.

Understanding Oneâ??s Strengths and Weaknesses

Recognizing and understanding oneâ??s strengths and weaknesses is a vital aspect of self-awareness. This understanding forms the bedrock upon which we can build a fulfilling and successful life. By identifying our innate abilities and areas for improvement, we can strategically leverage our skills to achieve our goals. This process not only enhances our professional trajectory but also fosters personal satisfaction and well-being.

In this article, we will explore the importance of understanding oneâ??s strengths and weaknesses. We will delve into various mechanisms for self-assessment, the significance of regular evaluation, and how to use this knowledge to make informed career choices. Ultimately, understanding and leveraging personal strengths and weaknesses lead to more effective use of skills, better career choices, and greater personal fulfillment.

What Are Your Strengths--And How Can You Use Them More?

MEDA Foundation

The Importance of Self-Understanding

Subsection 1.1: Defining Strengths and Weaknesses

Explanation of What Constitutes Strengths and Weaknesses

Strengths are inherent abilities or qualities that enable individuals to perform tasks efficiently and effectively. They can be skills, talents, personal attributes, or areas of knowledge where one excels. Strengths are often activities or characteristics that come naturally to a person, leading to a higher degree of proficiency and comfort.

Weaknesses, on the other hand, are areas where an individual may lack skill, experience, or natural ability. These can be tasks or attributes that one finds challenging or less engaging, often resulting in a lower level of performance. Weaknesses are not necessarily negative traits but rather aspects of oneself that require more effort and improvement.

Examples of Common Strengths and Weaknesses in Individuals

Common Strengths:

- **Analytical Thinking:** Ability to logically break down complex problems and find effective solutions.

- **Communication Skills:** Proficiency in conveying ideas clearly and effectively, both verbally and in writing.
- **Creativity:** Capacity to generate innovative ideas and approaches.
- **Leadership:** Natural ability to inspire and guide others towards achieving common goals.
- **Empathy:** Strong sense of understanding and sharing the feelings of others, leading to compassionate interactions.
- **Resilience:** Ability to bounce back from setbacks and persist in the face of challenges.

Common Weaknesses:

- **Procrastination:** Tendency to delay tasks and decisions, often leading to rushed work and missed deadlines.
- **Perfectionism:** Striving for flawlessness that can lead to stress, overworking, and difficulty in completing tasks.
- **Public Speaking:** Fear or discomfort in speaking in front of an audience, affecting effective communication.
- **Delegation:** Difficulty in entrusting tasks to others, often resulting in personal overload and inefficiency.
- **Time Management:** Struggling to prioritize and manage time effectively, leading to missed deadlines and low productivity.
- **Conflict Avoidance:** Reluctance to engage in or resolve conflicts, potentially leading to unresolved issues and tension.

MEDA Foundation

Subsection 1.2: Benefits of Self-Awareness

Improved Decision-Making

Self-awareness enables individuals to make more informed and conscious decisions. When one understands their strengths, they can choose tasks, roles, and projects that align with their capabilities, leading to better performance and satisfaction. Conversely, recognizing weaknesses allows for more strategic planning and seeking assistance or development in those areas. This holistic understanding helps in setting realistic goals and making choices that are in harmony with oneâ??s true self.

Enhanced Personal and Professional Relationships

Understanding oneâ??s strengths and weaknesses fosters better communication and collaboration with others. When individuals are aware of their capabilities, they can effectively contribute to teams and seek out roles that match their skills. Awareness of weaknesses promotes humility and openness to feedback, which enhances interpersonal dynamics. This level of understanding and acceptance can lead to more authentic and supportive relationships, both personally and professionally.

Increased Self-Confidence and Motivation

Knowing and leveraging oneâ??s strengths builds confidence and a sense of accomplishment. As individuals recognize their areas of excellence, they become more motivated to pursue opportunities that highlight these strengths. This, in turn, fosters a positive cycle of achievement and self-esteem. Additionally, being aware of and actively working on weaknesses demonstrates a commitment to personal growth, further boosting self-confidence and drive.

MEDA Foundation

Understanding oneself is a powerful tool for personal and professional development. By defining and embracing both strengths and weaknesses, individuals can navigate their paths more effectively, build stronger relationships, and achieve a higher level of fulfillment and success.



Section 2: Mechanisms for Identifying Strengths and Weaknesses

Subsection 2.1: Self-Reflection

Techniques for Self-Reflection

Self-reflection is a powerful tool for gaining insights into oneâ??s strengths and weaknesses. Here are some effective techniques:

- **Meditation:** Practicing mindfulness meditation can help clear the mind and create space for introspection. This practice allows individuals to observe their thoughts and feelings without judgment, leading to a deeper understanding of their inherent strengths and areas for improvement.
- **Mind Mapping:** Creating a visual representation of thoughts can help organize and clarify ideas about personal strengths and weaknesses. Mind maps can reveal connections and patterns that might not be immediately apparent.
- **SWOT Analysis:** Conducting a personal SWOT (Strengths, Weaknesses, Opportunities, Threats) analysis can provide a structured approach to self-assessment. This method helps individuals to systematically evaluate their internal and external factors.
- **Reflective Questions:** Asking oneself probing questions can lead to significant insights. Questions such as â??What tasks do I enjoy the most?â? â??Where do I excel naturally?â? â??What do I find challenging?â? and â??How do others perceive my abilities?â? can help uncover strengths and weaknesses.

Journaling and Its Benefits

Journaling is a highly effective self-reflection tool that offers several benefits:

- **Clarifies Thoughts and Feelings:** Writing down thoughts and experiences helps in organizing and making sense of them. This clarity can reveal patterns and insights about personal strengths and weaknesses.
- **Tracks Progress:** Regular journaling allows individuals to track their growth over time. By reviewing past entries, one can identify areas of improvement and recognize the development of strengths.
- **Reduces Stress:** Expressing emotions and thoughts on paper can be cathartic and help reduce stress. This emotional release can create space for more objective self-reflection.

- **Encourages Accountability:** Journaling fosters a sense of accountability. By setting goals and reflecting on progress, individuals can stay committed to personal development.

Subsection 2.2: Feedback from Others

Seeking Feedback from Peers, Mentors, and Supervisors

External feedback provides a valuable perspective on oneâ??s strengths and weaknesses. Here are some strategies for seeking constructive feedback:

- **360-Degree Feedback:** This method involves gathering feedback from a variety of sources, including peers, supervisors, subordinates, and clients. It provides a comprehensive view of an individualâ??s performance and areas for improvement.
- **Regular Check-Ins:** Scheduling regular meetings with mentors or supervisors to discuss performance can lead to ongoing feedback and guidance. These sessions should be open and honest, focusing on both strengths and areas for growth.
- **Peer Reviews:** Engaging in peer reviews or feedback sessions with colleagues can provide insights from those who work closely with you. Peers can offer valuable observations and suggestions for improvement.

How to Interpret and Utilize Feedback Constructively

Constructive interpretation and utilization of feedback are crucial for growth:

- **Be Open-Minded:** Approach feedback with an open mind, viewing it as an opportunity for growth rather than criticism. Avoid becoming defensive and listen actively to understand the perspective being offered.
- **Seek Clarification:** If feedback is unclear, ask for specific examples or further explanation. This will help in accurately understanding the areas that need improvement.
- **Identify Patterns:** Look for recurring themes in the feedback. Patterns can indicate consistent strengths or weaknesses that need to be addressed.
- **Create an Action Plan:** Develop a plan to work on identified weaknesses and enhance strengths. Set specific, measurable goals and track progress over time.

Subsection 2.3: Formal Assessments

Overview of Personality and Skill Assessments

Formal assessments are structured tools designed to evaluate various aspects of an individualâ??s personality and skills. Some common assessments include:

- **Myers-Briggs Type Indicator (MBTI):** A personality assessment that categorizes individuals into 16 personality types based on preferences in four dichotomies: Introversion/Extraversion, Sensing/Intuition, Thinking/Feeling, and Judging/Perceiving.
- **Big Five Personality Traits:** This assessment measures five major dimensions of personality: Openness, Conscientiousness, Extraversion, Agreeableness, and Neuroticism.
- **StrengthsFinder:** A tool that identifies an individualâ??s top strengths from a list of 34 talent themes, helping them understand and leverage their unique strengths.
- **Skills Assessment Tests:** These tests evaluate specific skills relevant to various professions, such as technical abilities, problem-solving skills, and cognitive capabilities.

MEDA Foundation

Benefits of Using Structured Assessments

Structured assessments offer several advantages:

- **Objective Evaluation:** These tools provide an objective measure of an individualâ??s strengths and weaknesses, reducing personal bias in self-assessment.
- **Insightful Reports:** Formal assessments often come with detailed reports that explain the results and offer suggestions for improvement and development.
- **Guided Development:** The results of these assessments can guide personal and professional development plans, helping individuals focus on areas that need growth while leveraging their strengths.
- **Benchmarking:** Regularly taking these assessments allows individuals to benchmark their progress over time, providing a clear picture of their development.

By employing these mechanismsâ??self-reflection, seeking feedback, and using formal assessmentsâ??individuals can gain a comprehensive understanding of their strengths and weaknesses. This knowledge is essential for making informed decisions, enhancing personal and professional relationships, and driving continuous self-improvement.



Section 3: Free Resources for Self-Assessment

Subsection 3.1: Online Personality Tests

Myers-Briggs Type Indicator (MBTI)

The Myers-Briggs Type Indicator (MBTI) is a widely recognized personality assessment that categorizes individuals into one of 16 personality types based on preferences in four dichotomies:

1. **Introversion (I) vs. Extraversion (E)**: How you interact with the world and where you direct your energy.
2. **Sensing (S) vs. Intuition (N)**: How you take in information.
3. **Thinking (T) vs. Feeling (F)**: How you make decisions.
4. **Judging (J) vs. Perceiving (P)**: How you organize your world.

Free Resources:

- 16Personalities
- HumanMetrics

Big Five Personality Traits

The Big Five Personality Traits, also known as the Five Factor Model, measures five major dimensions of personality: Openness, Conscientiousness, Extraversion, Agreeableness, and Neuroticism. This model is highly regarded for its scientific validity.

Free Resources:

- Open Psychometrics
- Truity

StrengthsFinder

StrengthsFinder, developed by Gallup, identifies an individualâ??s top strengths from a list of 34 talent themes. While the full assessment requires payment, there are free alternatives inspired by the StrengthsFinder model that can offer valuable insights.

MEDA Foundation

Free Resources:

- High5Test
- 123Test

Subsection 3.2: Skill Assessment Tools

Online Quizzes and Platforms

Numerous online platforms offer free quizzes and tests to assess various skills, ranging from cognitive abilities to specific professional skills.

Free Resources:

- MindTools: Offers a range of quizzes to assess leadership, communication, and management skills.
- SkillsYouNeed: Provides assessments for emotional intelligence and other soft skills.

Websites Offering Free Skill Assessments

Several websites specialize in offering comprehensive skill assessments for free. These tools can help individuals identify areas where they excel and areas that may need improvement.

Free Resources:

- Indeed Career Guide: Free skills assessments and career guides.
- CareerOneStop: Offers a range of assessments sponsored by the U.S. Department of Labor.

Subsection 3.3: Educational Resources

Websites and Platforms Offering Free Courses

Continuing education is essential for personal development. Many online platforms provide free courses across various subjects, allowing individuals to enhance their skills and knowledge.

MEDA Foundation

Free Resources:

- Coursera: Offers free courses from top universities and organizations in various fields.
- edX: Provides free online courses from universities like Harvard and MIT.
- Khan Academy: A free educational platform offering courses in a wide range of subjects.

Books and Articles on Personal Development

Reading books and articles on personal development can provide deep insights and practical advice for self-improvement.

Free Resources:

- **Project Gutenberg**: A library of over 60,000 free eBooks, including classics on personal development.
- **Open Library**: A digital library offering free access to a vast collection of books.
- **Medium**: A platform where experts share articles on various topics, including personal development and self-improvement.

By utilizing these free resources, individuals can conduct thorough self-assessments, identify their strengths and weaknesses, and engage in continuous learning. This proactive approach to personal development will enable them to make informed decisions, enhance their skills, and achieve greater success and fulfillment in their personal and professional lives.

The Science Behind Marketing Psychology: Unlocking the Secrets of Persuasion - jeffbullas.c

Section 4: Leveraging Strengths and Weaknesses

Subsection 4.1: Utilizing Strengths

Strategies to Maximize Strengths in Personal and Professional Life

1. **Focus on Strengths:** Regularly engage in activities that leverage your strengths. This not only leads to higher performance but also increases job satisfaction and personal happiness.
2. **Set Goals Aligned with Strengths:** Establish personal and professional goals that capitalize on your strengths. This alignment ensures that your efforts are directed towards areas where you can excel.
3. **Seek Roles that Fit:** In a professional context, seek positions or responsibilities that match your strengths. This can lead to greater career success and fulfillment.
4. **Continuous Development:** Even strengths can be improved. Continuously seek to develop and refine your strengths through training, practice, and education.
5. **Share and Mentor:** Use your strengths to help others. Mentoring or coaching colleagues or peers can reinforce your own abilities and create a positive impact on those around you.

Examples of Successful Individuals Who Have Leveraged Their Strengths

1. **Oprah Winfrey:** Leveraged her strength in communication and empathy to build a successful career as a talk show host, media executive, and philanthropist.
2. **Warren Buffett:** Capitalized on his analytical thinking and decision-making skills to become one of the most successful investors in the world.
3. **K. Rowling:** Used her creativity and storytelling ability to create the Harry Potter series, becoming one of the best-selling authors of all time.

Subsection 4.2: Managing Weaknesses

Approaches to Improve or Mitigate Weaknesses

1. **Self-Improvement:** Actively work on improving weaknesses by seeking education, training, and feedback. For example, if public speaking is a weakness, joining a group like Toastmasters can be beneficial.

2. **Adaptation:** Find ways to adapt tasks to better suit your abilities. This might mean using specific tools or techniques that compensate for your weaknesses.
3. **Setting Realistic Goals:** Set achievable goals that allow gradual improvement rather than aiming for unrealistic perfection, which can lead to frustration.
4. **Accepting and Owning Weaknesses:** Acknowledge your weaknesses openly, which can reduce their impact and help you focus on finding practical solutions.

The Role of Delegation and Collaboration in Addressing Weaknesses

1. **Delegation:** Delegate tasks that fall into areas of weakness to others who have strengths in those areas. This not only ensures better results but also allows you to focus on your strengths.
2. **Collaboration:** Collaborate with colleagues or team members whose strengths complement your weaknesses. Effective teamwork can lead to greater overall performance.
3. **Building a Support Network:** Develop a network of mentors, coaches, and peers who can provide support and guidance in areas where you are weak.

MEDA Foundation

Subsection 4.3: The Balance of Strengths and Weaknesses

How to Create a Balanced Approach to Self-Improvement

1. **Holistic Development:** While focusing on strengths is important, also dedicate time to improving weaknesses. This balanced approach ensures comprehensive personal and professional growth.
2. **Regular Assessment:** Periodically assess your strengths and weaknesses to identify changes and areas that need attention. Use this information to adjust your development plan.
3. **Flexibility:** Be flexible in your approach. Understand that strengths and weaknesses can evolve over time, and be willing to adapt your strategies accordingly.

The Importance of Accepting and Working with Both Strengths and Weaknesses

1. **Self-Acceptance:** Accepting both strengths and weaknesses fosters a realistic self-image and prevents the stress associated with striving for perfection.
2. **Growth Mindset:** Adopting a growth mindset encourages viewing weaknesses as opportunities for improvement rather than insurmountable obstacles.

3. **Resilience:** Understanding and working with both strengths and weaknesses builds resilience, as you learn to navigate challenges more effectively.
4. **Authenticity:** Embracing all aspects of yourself leads to greater authenticity in personal and professional interactions, fostering trust and stronger relationships.

By leveraging strengths and managing weaknesses effectively, individuals can achieve a balanced approach to self-improvement. This holistic strategy not only enhances personal and professional growth but also leads to a more fulfilling and successful life.



Section 5: Monitoring and Adapting Over Time

Subsection 5.1: The Dynamic Nature of Skills

How Skills and Abilities Can Change Over Time

Skills and abilities are not static; they evolve with experience, education, and personal growth. As you gain new knowledge and encounter diverse experiences, your competencies and interests may shift.

- **Lifelong Learning:** Continual education and skill acquisition can lead to significant improvements in areas previously considered weaknesses.

- **Career Changes:** Transitioning to new roles or industries can highlight different strengths and necessitate the development of new skills.
- **Personal Development:** Life experiences, such as traveling or personal challenges, can enhance qualities like resilience, empathy, and adaptability.

The Importance of Continuous Self-Assessment

To navigate these changes effectively, continuous self-assessment is crucial. Regularly evaluating your skills and abilities helps you stay aware of your evolving strengths and weaknesses.

- **Awareness of Growth:** Identifying improvements and new skills ensures you capitalize on your evolving capabilities.
- **Addressing Gaps:** Recognizing areas needing improvement allows for proactive development.
- **Strategic Planning:** Continuous self-assessment aids in setting realistic and relevant personal and professional goals.

MEDA Foundation

Subsection 5.2: Regular Personality and Skill Tests

Suggested Intervals for Reassessment

Regular reassessment helps in keeping track of your development and adapting strategies as needed. While the frequency may vary based on individual circumstances, here are some general guidelines:

- **Quarterly Assessments:** For those in dynamic roles or undergoing significant changes, quarterly evaluations can provide timely insights.
- **Biannual Assessments:** A biannual schedule suits those in stable positions, offering a balance between regular feedback and long-term planning.
- **Annual Assessments:** Annual evaluations are effective for long-term career and personal development, providing a comprehensive overview of progress.

How to Track Progress and Adapt Strategies Accordingly

Effective tracking and adaptation involve several steps:

1. **Set Clear Benchmarks:** Establish specific, measurable goals based on your initial assessments. These benchmarks will serve as reference points for future evaluations.

2. **Document Progress:** Maintain records of your assessments, noting improvements, new strengths, and persistent weaknesses. Tools like journals, spreadsheets, or dedicated apps can help in tracking progress systematically.
3. **Review and Reflect:** After each assessment, review your progress against the benchmarks. Reflect on the factors contributing to your growth or areas where progress is lacking.
4. **Adapt Strategies:** Based on your reflections, adjust your development strategies. This might involve seeking new training, changing roles, or adopting different personal improvement techniques.
5. **Seek Feedback:** Incorporate feedback from peers, mentors, and supervisors into your reassessment process. Their perspectives can provide valuable insights and complement self-assessments.
6. **Stay Flexible:** Be prepared to adapt your goals and strategies as your skills and circumstances change. Flexibility is key to maintaining continuous growth and achieving long-term success.

MEDA Foundation

By understanding the dynamic nature of skills and committing to regular self-assessment, individuals can ensure they are continually evolving and adapting to new challenges and opportunities. This proactive approach to monitoring and adapting over time is essential for sustained personal and professional growth.



Section 6: Choosing a Profession Based on Natural Skills

Subsection 6.1: Aligning Career Choices with Strengths

Identifying Careers that Match Personal Strengths

Choosing a profession that aligns with your natural strengths can lead to greater job satisfaction and success. Here are steps to identify such careers:

1. **Self-Assessment:** Utilize personality tests, skill assessments, and feedback from others to understand your strengths.
2. **Job Matching Tools:** Use online tools like O*NETâ??s Interest Profiler or career matching quizzes that suggest professions based on your strengths and interests.
3. **Professional Guidance:** Seek advice from career counselors or mentors who can provide insights based on their experience and knowledge.

Researching and Exploring Potential Career Paths

Once you have a list of potential careers that align with your strengths, itâ??s crucial to research and explore these options further:

1. **Job Descriptions:** Read detailed job descriptions to understand the roles and responsibilities of different positions.
2. **Industry Trends:** Stay informed about industry trends and future job market projections to ensure long-term career viability.
3. **Networking:** Connect with professionals in the field through networking events, informational interviews, or online platforms like LinkedIn.
4. **Internships and Volunteering:** Gain hands-on experience through internships, volunteering, or job shadowing to get a real feel of the profession.

Subsection 6.2: Considering Personal Interests and Values

MEDA Foundation

The Role of Personal Interests in Career Satisfaction

Personal interests play a significant role in job satisfaction and overall happiness. A career that aligns with your interests can keep you motivated and engaged. Consider the following:

1. **Hobbies and Passions:** Reflect on your hobbies and passions and how they can translate into a career.
2. **Work Environment:** Consider the type of work environment that suits you best, whether itâ??s a corporate setting, creative space, or remote work.
3. **Lifestyle Considerations:** Think about how a career fits with your desired lifestyle, including work-life balance, location, and travel requirements.

Balancing Passion and Practicality in Career Decisions

While itâ??s important to pursue your passions, practicality should also be considered to ensure financial stability and growth opportunities:

1. **Economic Viability:** Research the earning potential and job security of the careers you are interested in.
2. **Skill Demand:** Identify industries with high demand for your skills to ensure job availability.
3. **Growth Opportunities:** Look for careers with clear paths for advancement and professional development.

Subsection 6.3: Practical Steps to Transition

How to Make Informed Career Transitions

Transitioning to a new career can be challenging but manageable with the right approach:

1. **Gap Analysis:** Identify the gaps between your current skills and the skills required for the new career.
2. **Skill Development:** Take courses, attend workshops, or gain certifications to bridge the skill gaps.
3. **Networking:** Leverage your network to find opportunities, get referrals, and gain industry insights.

Resources and Support Systems for Career Change

MEDA Foundation

Numerous resources and support systems can assist in a career transition:

1. **Career Counseling:** Seek professional career counseling to get personalized advice and support.
2. **Online Learning Platforms:** Utilize platforms like Coursera, Udemy, and LinkedIn Learning for skill enhancement.
3. **Professional Associations:** Join industry-specific professional associations for networking and continuous learning.
4. **Support Groups:** Connect with career change support groups or forums to share experiences and advice.

By aligning career choices with natural skills, considering personal interests and values, and taking practical steps to transition, individuals can find fulfilling and sustainable career paths. This approach ensures that career decisions are well-informed, balanced, and tailored to individual strengths and aspirations.

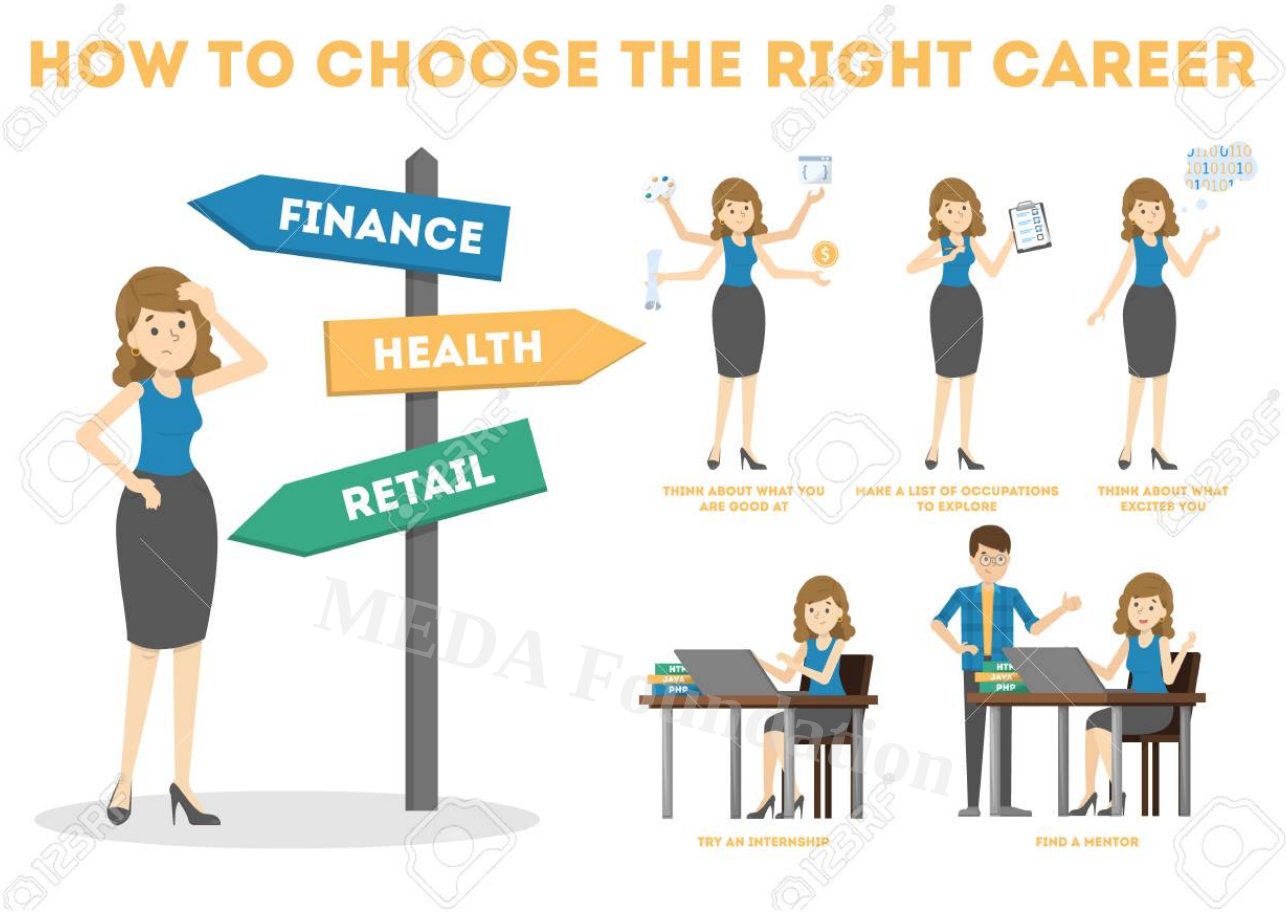

Conclusion

Summary

Understanding and leveraging oneâ??s strengths and weaknesses is vital for both personal and professional growth. Recognizing your strengths allows you to maximize your potential and excel in areas where you naturally thrive. Conversely, acknowledging and managing your weaknesses enables you to address gaps and improve upon them. By employing various mechanisms for self-assessment, utilizing free resources for continuous evaluation, and aligning career choices with your natural skills, you can create a balanced approach to self-improvement. This ongoing process not only enhances decision-making, self-confidence, and relationships but also leads to a more fulfilling and successful life.

Call to Action

Take the first steps towards self-assessment and continuous personal development today. Start with simple self-reflection, seek feedback from trusted peers, and explore free online resources to gain a comprehensive understanding of your strengths and weaknesses.

Regularly reassess your skills and adapt your strategies to ensure continuous growth. Embrace this journey of self-discovery and leverage your insights to make informed career and personal decisions.

Consider supporting the **MEDA Foundation**, an organization dedicated to making a positive impact in the community through education, training, and support for individuals with diverse needs. Your contribution can help enhance the lives of many, providing them with the resources and opportunities needed for personal and professional success.

Closing Thought

The journey of self-discovery is ongoing and invaluable for achieving personal and professional success. By continuously understanding and leveraging your strengths and weaknesses, you can navigate lifeâ??s challenges more effectively, make informed decisions, and lead a more fulfilling life. Embrace this journey with an open mind and a willingness to grow, and you will find that the rewards are well worth the effort.

MEDA Foundation

Book References

1. **â??StrengthsFinder 2.0â?□ by Tom Rath**
    - An insightful guide to identifying and leveraging your strengths using the StrengthsFinder assessment.
2. **â??Emotional Intelligence 2.0â?□ by Travis Bradberry and Jean Greaves**
    - A practical book on improving emotional intelligence, an essential aspect of understanding and managing oneself.
3. **â??Mindset: The New Psychology of Successâ?□ by Carol S. Dweck**
    - Explores the power of a growth mindset and how it can transform your approach to personal and professional development.
4. **â??Grit: The Power of Passion and Perseveranceâ?□ by Angela Duckworth**
    - Discusses the importance of perseverance and passion in achieving long-term goals, highlighting the balance of strengths and weaknesses.
5. **â??The 7 Habits of Highly Effective Peopleâ?□ by Stephen R. Covey**

- A classic book on personal development that offers strategies for effective self-management and improvement.

CATEGORY

1. Entrepreneurship - Training
2. Self Learning
3. Skills Development and Vocational Training
4. Training, Workshop, Seminars

POST TAG

MEDA Foundation

1. #CareerAlignment
2. #CareerChoices
3. #careerdevelopment
4. #CareerGuidance
5. #CareerTransition
6. #ContinuousImprovement
7. #EmotionalIntelligence
8. #Feedback
9. #FreeResources
10. #MedaFoundation
11. #PersonalDevelopment
12. #PersonalFulfillment
13. #PersonalGrowth
14. #ProfessionalSuccess
15. #SelfAssessment
16. #SelfAwareness
17. #SelfDiscovery
18. #SelfReflection
19. #SkillAssessment
20. #SkillDevelopment
21. #StrengthsAndWeaknesses
22. #StrengthsFinder

Category

1. Entrepreneurship - Training

2. Self Learning
3. Skills Development and Vocational Training
4. Training, Workshop, Seminars

Tags

1. #CareerAlignment
2. #CareerChoices
3. #careerdevelopment
4. #CareerGuidance
5. #CareerTransition
6. #ContinuousImprovement
7. #EmotionalIntelligence
8. #Feedback
9. #FreeResources
10. #MedaFoundation
11. #PersonalDevelopment
12. #PersonalFulfillment
13. #PersonalGrowth
14. #ProfessionalSuccess
15. #SelfAssessment
16. #SelfAwareness
17. #SelfDiscovery
18. #SelfReflection
19. #SkillAssessment
20. #SkillDevelopment
21. #StrengthsAndWeaknesses
22. #StrengthsFinder

Date
2026/11/23
Date Created
2024/08/05
Author
rameshmeda

MEDA Foundation