Eat Your Liquids ,Drink Your Solids : Same Food, More Nutrition.

Description

MEDA Foundation

Who is This For (Intended Audience)?

This article is for anyone eager to elevate their health and well-being through the transformative power of mindful eating. Whether youâ??re seeking to enhance digestion, experience greater satisfaction from your meals, or simply wish to cultivate a deeper connection with the food you consume, this content is tailored to meet your needs. Parents, particularly those navigating the unique dietary challenges of raising autistic children, will find valuable insights and practical tips for promoting healthy eating habits. Ultimately, this article is a gentle reminder of the profound impact that conscious food consumption can have on our overall vitality and happiness.

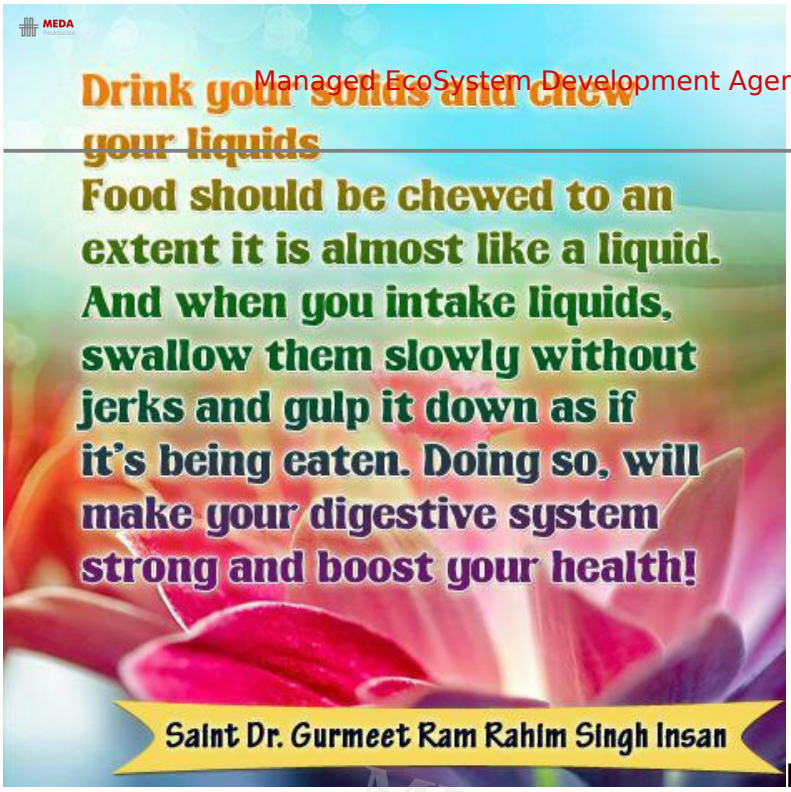

Introduction: Unlocking the Power of Chewing and Swirling for Optimal Digestion

MEDA Foundation

In the hustle and bustle of modern life, where time seems to slip through our fingers like sand, the act of eating often becomes a rushed and perfunctory task. We grab a quick bite on the go, gulp down our beverages without a second thought, and move on to the next item on our never-ending to-do list. Yet, amidst this whirlwind of activity, we may be inadvertently neglecting one of the most fundamental aspects of our well-being: the way we eat.The concept of â??eating your liquids and drinking your solidsâ?□ may sound unconventional at first, but it holds profound implications for our digestive health and overall wellness. At its core, this notion emphasizes the importance of mindful eating practices, where every morsel of food and sip of liquid is savored and appreciated for its nourishing properties.Why is this seemingly simple act of chewing and swirling so crucial, you may wonder? Well, the answer lies in the intricate dance that takes place within our bodies every time we indulge in a meal. From the moment food enters our mouths, a symphony of biochemical processes is set into motion, orchestrated by our digestive system.

Central to this symphony is saliva â?? the unsung hero of digestion. This humble fluid, often taken for granted, plays a pivotal role in breaking down food particles, moistening the palate, and initiating the complex process of nutrient absorption. Yet, in our rush to satiate our hunger pangs, we may fail to appreciate the vital role that saliva plays in this delicate ballet of digestion.By embracing the practice of chewing our liquids and swirling

our solids, we embark on a journey of self-discovery and holistic nourishment. We learn to reconnect with our bodies, to listen to its subtle cues, and to honor the sacred act of nourishment with reverence and gratitude. And in doing so, we unlock the power of ealth and well-being.

Understanding â??Eat Your Liquidsâ?

MEDA Foundation

â??Eat your liquidsâ? is a holistic approach to consuming fluids, emphasizing the importance of mindful ingestion for optimal digestion and overall well-being. This practice involves more than simply drinking; it entails savoring and processing liquids in a deliberate manner that promotes digestive health.At the heart of â??eating liquidsâ? lies the practice of swirling fluids in the mouth. This action stimulates saliva production, which contains enzymes crucial for initiating the digestion of carbohydrates. By mixing liquids with saliva before swallowing, individuals enhance the pre-digestive process, allowing for smoother nutrient absorption downstream in the gastrointestinal tract.

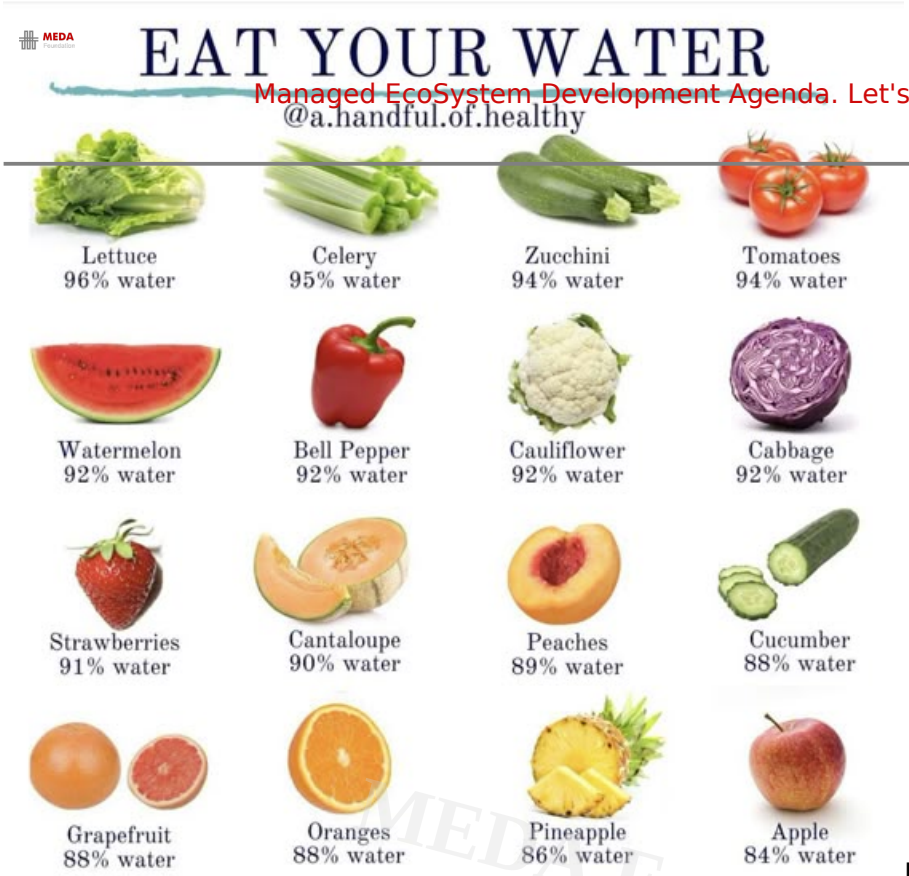

Enjoying liquids while seated facilitates a relaxed posture conducive to effective digestion. Sitting down slows the pace of consumption, promoting thorough swirling and allowing the body to process fluids more efficiently. This practice also encourages mindfulness, as individuals can fully focus on the sensory experience of drinking and the signals their bodies provide.Sipping liquids slowly, one small gulp at a time, not only prolongs the enjoyment of the beverage but also maximizes nutrient absorption. Each sip engages the taste buds and stimulates saliva production, ensuring that the body can extract essential nutrients from the fluid. This gradual approach to drinking encourages a deeper connection with the beverage and promotes a sense of satiety.

Ideally, liquids consumed through â??eatingâ?□ should be close to or slightly warmer than internal body temperature. Warm fluids are easier for the body to process and assimilate, promoting comfort and relaxation in the digestive system. Additionally, warmer temperatures can enhance the release of digestive enzymes and facilitate nutrient absorption, further optimizing the benefits of â??eating liquids.â?□ Incorporating the practice of â??eating liquidsâ?□ into daily routines offers a holistic approach to hydration and nourishment. By embracing mindful swirling, seated consumption, slow sipping, and optimal temperature choices, individuals can enhance their digestive efficiency and promote overall well-being. Through these intentional practices, each sip becomes an

ndfulness in daily life.

Understanding â??Drink Your Solidsâ

MEDA Foundation

?

â??Dink your solidsâ? is a mindful eating practice that revolutionizes the way we approach chewing and digesting solid foods. It involves thoroughly chewing each bite until it reaches a liquefied consistency, akin to drinking a liquid. This deliberate chewing process ensures optimal digestion, nutrient absorption, and overall gastrointestinal health.

At the core of â??drink your solidsâ? lies the principle of thorough chewing. Rather than rushing through meals, individuals take their time to chew each bite with precision and mindfulness. On average, each bite is chewed around 13 times, though this may vary depending on the individual and the texture of the food. Thorough chewing breaks down food into smaller particles, facilitating easier digestion and nutrient absorption.

As solid foods are chewed, they come into contact with saliva, which plays a crucial role in the digestive process. Saliva contains enzymes like amylase, which begin the breakdown of carbohydrates. By thoroughly mixing solid foods with saliva before swallowing, individuals maximize the enzymatic action, ensuring optimal nutrient extraction in the gastrointestinal tract.Our mouths are equipped with different types of teeth, each serving a unique purpose in the chewing process. Incisors are responsible for cutting and shearing food, while canines tear and shred tougher textures. Premolars and molars then grind food into smaller particles, preparing it for thorough mixing with saliva. By engaging all types of teeth in the chewing process, individuals ensure uniform breakdown of food and enhanced digestion.

The ultimate aim of â??drink your solidsâ? is to transform solid foods into a texture that is easily drinkable. This involves chewing each bite until it reaches a uniform consistency, similar to that of a smoothie or puree. Achieving this texture requires patience, mindfulness, and a commitment to thorough chewing. It allows for smoother swallowing

and promotes efficient nutrient absorption in the digestive tract.In addition to promoting optimal digestion, â??drink your solidsâ? fosters mindfulness and satisfaction in eating. By slowing down the eating process and savoring each bite, individuals can cultivate a deeper appreciation for food and its nourishing properties. This mindful approach to eating can lead to a greater sense of satiety, improved eating habits, and enhanced overall well-being.

Incorporating the practice of â??drink your solidsâ? into oneâ??s eating habits offers a holistic approach to digestive health and overall wellness. By prioritizing thorough chewing and ample mixing with saliva, individuals can optimize the digestion of solid foods and reap the benefits of enhanced nutrient absorption. Through mindfulness and intentionality in eating, each meal becomes an opportunity to nourish the body, cultivate satisfaction, and promote digestive harmony.

MEDA Foundation

MEDA Foundation

Understanding Saliva and its Role:

Saliva, often overlooked in its significance, is a vital fluid secreted by the salivary glands in our mouths. Composed of water, enzymes, electrolytes, and antimicrobial agents, saliva serves as the unsung hero of the digestive process, playing a crucial role in breaking down food and preparing it for further digestion.When we chew our food, saliva mixes with it, initiating the process of enzymatic breakdown. This enzymatic action begins in the mouth, where salivary amylase starts the breakdown of complex carbohydrates into simpler sugars, such as glucose. This initial step is essential for efficient nutrient absorption further down the digestive tract.

Furthermore, saliva moistens the food bolus, making it easier to swallow and facilitating the smooth passage of food through the esophagus. It also contains antimicrobial agents that help to inhibit the growth of harmful bacteria in the mouth, promoting oral health and preventing infections.Beyond its digestive functions, saliva also plays a crucial role in maintaining oral hygiene and protecting the teeth from decay. Its alkaline properties help neutralize acids produced by bacteria, reducing the risk of cavities and gum disease.

In essence, saliva acts as natureâ??s pre-digestive agent, priming our food for optimal nutrient absorption and ensuring the smooth functioning of the entire digestive process. Its significance cannot be overstated, as it lays the foundation for efficient digestion and absorption of essential nutrients from the foods we consume.

The Consequences of Unmindful Eating:

In todayâ??s fast-paced world, itâ??s easy to fall into the trap of mindless eating â?? consuming our meals hastily, without paying attention to the act of chewing and swirling. However, this habit can have significant consequences on our digestive health and overall well-being.When we donâ??t chew our food thoroughly or swirl our liquids adequately, several negative outcomes can occur:

Poor Nutrient Absorption: Insufficient chewing and swirling mean that food particles remain inadequately broken down, making it harder for our bodies to extract nutrients from them. This can lead to suboptimal absorption of essential vitamins, minerals, and other nutrients, depriving our bodies of the fuel they need to function optimally.
Digestive Discomfort: Inadequate chewing can result in larger food particles reaching the stomach and intestines, where they may ferment and produce gas. This can lead to bloating, discomfort, and digestive distress, making us feel sluggish and uncomfortable after meals.
Increased Risk of Digestive Issues: Fast-paced, mindless eating can contribute to a range of digestive issues, including acid reflux, indigestion, and irritable bowel syndrome (IBS). The hurried consumption of food can overload the digestive system, leading to inefficient digestion and potential damage to the gastrointestinal tract over time.
Weight Management Challenges: Research suggests that mindful eating practices, such as chewing slowly and savoring each bite, can help regulate appetite and promote weight management. In contrast, fast-paced eating may lead to overeating and weight gain, as it takes time for the brain to register feelings of fullness and satiety.
Decreased Enjoyment of Food: When we rush through our meals without taking the time to appreciate the flavors and textures of our food, we miss out on the sensory

pleasure of eating. Mindful chewing and swirling allow us to fully engage with our meals, enhancing the dining experience and promoting a greater sense of satisfaction.

Overall, the consequences of unmindful eating extend far beyond the immediate discomfort of indigestion or bloating. By neglecting to chew and swirl our food properly, we ent absorption, and overall enjoyment of meals. n help us cultivate a deeper connection with our ourishment they deserve.

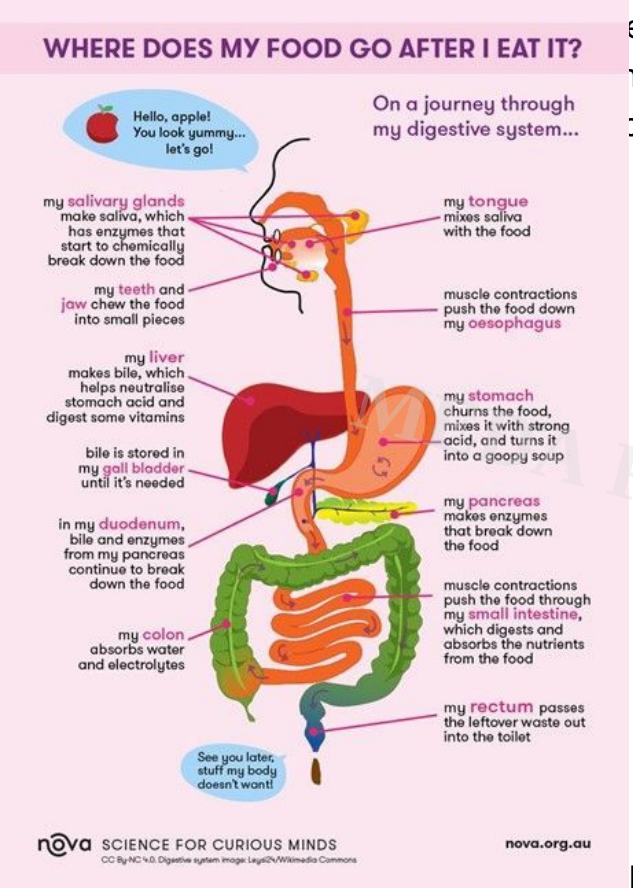

Delving into the Science of Digestion:

Digestion is a marvel of biological engineering, orchestrated by a series of finely tuned mechanisms that work in harmony to break down food into its constituent nutrients and deliver them to cells throughout the body. At the forefront of this process is the digestive enzyme amylase, which is secreted in saliva and plays a pivotal role in initiating the breakdown of carbohydrates.

When we chew our food thoroughly, we create a larger surface area for enzymatic action to occur, allowing amylase to more effectively break down complex carbohydrates into simpler sugars. This not only facilitates the absorption of nutrients in the small intestine but also helps prevent undigested food particles from fermenting in the gut, reducing the

risk of digestive discomfort and bloating.

Similarly, swirling our liquids in the mouth before swallowing serves a crucial purpose in the digestive process. By mixing saliva with beverages, we introduce enzymes and facilitate the initial stages of digestion even before food reaches the stomach. This pre-digestive action primes the gastrointestinal tract for optimal nutrient absorption, ensuring act maximum nourishment from the foods we consume.

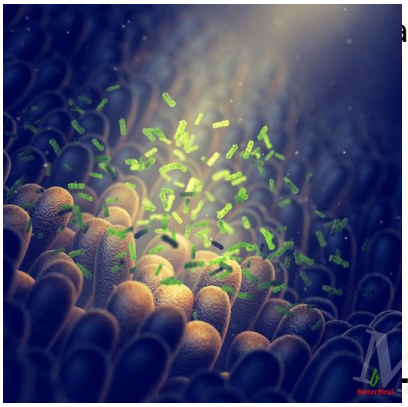

The Concept of â?? Gentle Introduction â?? into the Gut Microbiome:

MEDA Foundation

Beyond its immediate effects on digestion, mindful chewing and swirling also play a vital role in nurturing the gut microbiome â?? the vast ecosystem of microorganisms that inhabit our intestines and play a crucial role in maintaining overall health. By breaking down food into smaller, more easily digestible particles, we create an environment that is conducive to the growth and proliferation of beneficial gut bacteria.

Furthermore, the act of chewing thoroughly allows food to mix more thoroughly with saliva, which contains antimicrobial compounds that help regulate the composition of the gut microbiome. This gentle introduction into the gut microbiome promotes a diverse and resilient microbial community, which in turn enhances nutrient absorption, strengthens the immune system, and supports overall well-being.

In essence, the importance of chewing and swirling extends far beyond mere mechanical actions â?? it is a cornerstone of digestive health and holistic wellness. By embracing these simple yet powerful practices, we nourish not only our bodies but also our minds and spirits, cultivating a deeper connection with the food we eat and the miraculous processes that sustain us.

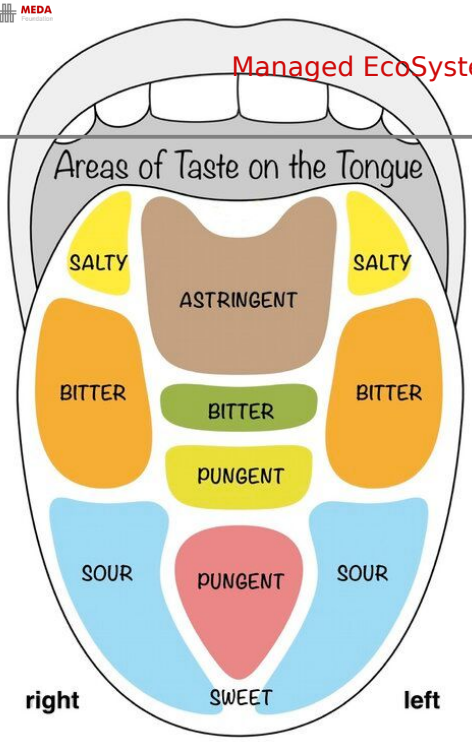

The Importance of Balanced Food Choices:

MEDA Foundation

A balanced diet encompasses a variety of food groups, including fruits, vegetables, whole grains, lean proteins, and healthy fats. Each of these components contributes unique nutrients , flavours and textures to our meals, stimulating saliva production and enhancing the chewing experience.

For example, fibrous fruits and vegetables require more thorough chewing to break down their tough cell walls, promoting saliva secretion and aiding in the mechanical breakdown of food. Similarly, whole grains contain complex carbohydrates that take longer to digest, providing sustained energy and prolonging the sensation of fullness. Further more the presence of all flavors stimulates different parts of the tongue and activates all salivary glands.

Incorporating a diverse range of textures into our meals â?? from crunchy vegetables to chewy grains â?? not only adds interest and satisfaction to our dining experience but also challenges our jaws and stimulates saliva production. By embracing this variety, we ensure that every bite is a sensory delight, promoting mindful eating and enhancing nutrient absorption.

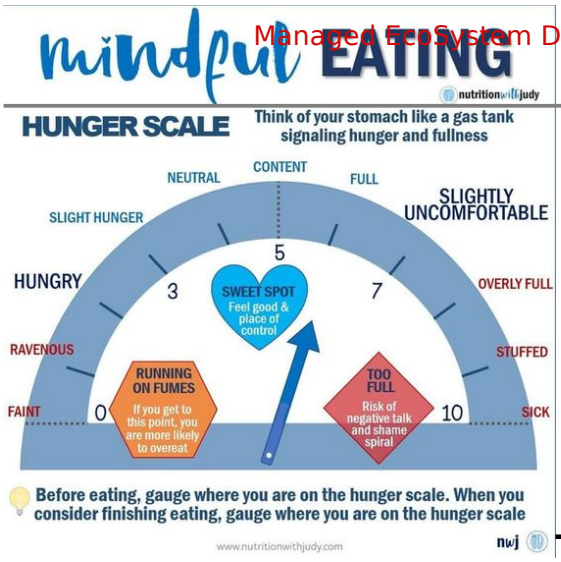

The Role of Real Hunger and Aromas:

Real hunger, as opposed to mindless cravings or emotional eating, plays a crucial role in optimizing the digestive process. When we eat in response to genuine hunger cues, our bodies are primed to receive and metabolize nutrients more efficiently. This state of physiological hunger triggers the release of bile juices from the liver and gallbladder, which aid in the digestion of fats and oils.

Moreover, the aroma of food plays a powerful role in stimulating saliva production and preparing the body for digestion. The olfactory receptors in our noses detect the scent of food, sending signals to the brain that trigger the release of saliva and digestive enzymes. This anticipatory response not only enhances the flavor of our meals but also primes our bodies for optimal digestion, ensuring that we extract maximum nutrients from the foods we consume.

In essence, by choosing balanced meals that satisfy both our nutritional needs and our sensory cravings, we create an environment that supports optimal chewing and swirling. By honoring our bodiesâ?? hunger signals and embracing the rich aromas of wholesome foods, we nourish not only our physical selves but also our souls, fostering a deeper connection with the nourishing power of food.

Steps to Ensure Sufficient Chewing and Swirling:

Mindful eating is a practice that requires intention and attention â?? a conscious effort to engage with our food and savor each moment of the dining experience. By incorporating simple yet effective techniques into our meals, we can cultivate a deeper connection with the act of chewing and swirling, promoting optimal digestion and overall well-being. Here are some practical steps to ensure sufficient chewing and swirling:

1. **Chew Food Thoroughly:**
    - Take smaller bites of food to facilitate thorough chewing. Bites must be in proportion to the size and capacity of the eaters mouth.
    - Chew each mouthful slowly and deliberately, paying attention to the texture and flavor.
    - Aim to chew each bite until it becomes a uniform paste-like consistency before swallowing.
    - Count the number of chews if necessary, aiming for around 20-30 chews per bite.
2. **Swirl Liquids Effectively:**
    - Before swallowing liquids, take a moment to swirl them around in your mouth.
    - Allow the liquid to mix with saliva, enhancing the pre-digestive process.
    - Pay attention to the taste and aroma of the liquid, savoring each sip mindfully.
3. **Distribute Food Evenly:**
    - When taking a bite of food, distribute it evenly throughout your mouth.
    - Use your tongue to move the food around and ensure that it comes into contact with all parts of your mouth.
    - Avoid favoring one side of your mouth over the other, as this can lead to uneven chewing and swallowing.
4. **Mindful Eating Practices:**
    - Eat in a calm and relaxed environment, free from distractions such as television or electronic devices.
    - Take time to appreciate the colors, textures, and aromas of your food before taking a bite.
    - Chew slowly and deliberately, focusing on the sensations of chewing and swallowing.
    - Pause between bites to assess your hunger and fullness cues, allowing your body time to register satisfaction.
5. **Listen to Your Body:**

MEDA Foundation

- Pay attention to your bodyâ??s hunger and fullness signals, eating only until you feel satisfied, not overly full.
- Trust your bodyâ??s wisdom and intuition when it comes to food choices and portion sizes.
- If you experience discomfort or bloating during or after a meal, reflect on your eating habits and adjust accordingly.

By incorporating these mindful eating practices into your daily routine, you can promote optimal digestion, enhance nutrient absorption, and cultivate a deeper appreciation for the [illegible] dful eating is not about perfection but about [illegible] of eating, one bite at a time.

MEDA Foundation

Signs of Successful Chewing and Swirling:

As you embark on your journey towards mindful eating and optimal digestion, itâ??s essential to tune into your bodyâ??s cues and signals to ensure that youâ??re chewing and swirling effectively. Here are some signs that indicate youâ??re on the right track:

1. **Formation of a Coherent Mass:**
   - After thorough chewing, food should form into a cohesive, paste-like mass in your mouth.
   - This indicates that youâ??ve broken down the food particles sufficiently, making it easier for your digestive system to process and absorb nutrients.
2. **Complete Extraction of Flavors:**

allowing, you should be able to
everage.
xture, as this indicates that youâ
ctivate your taste buds.

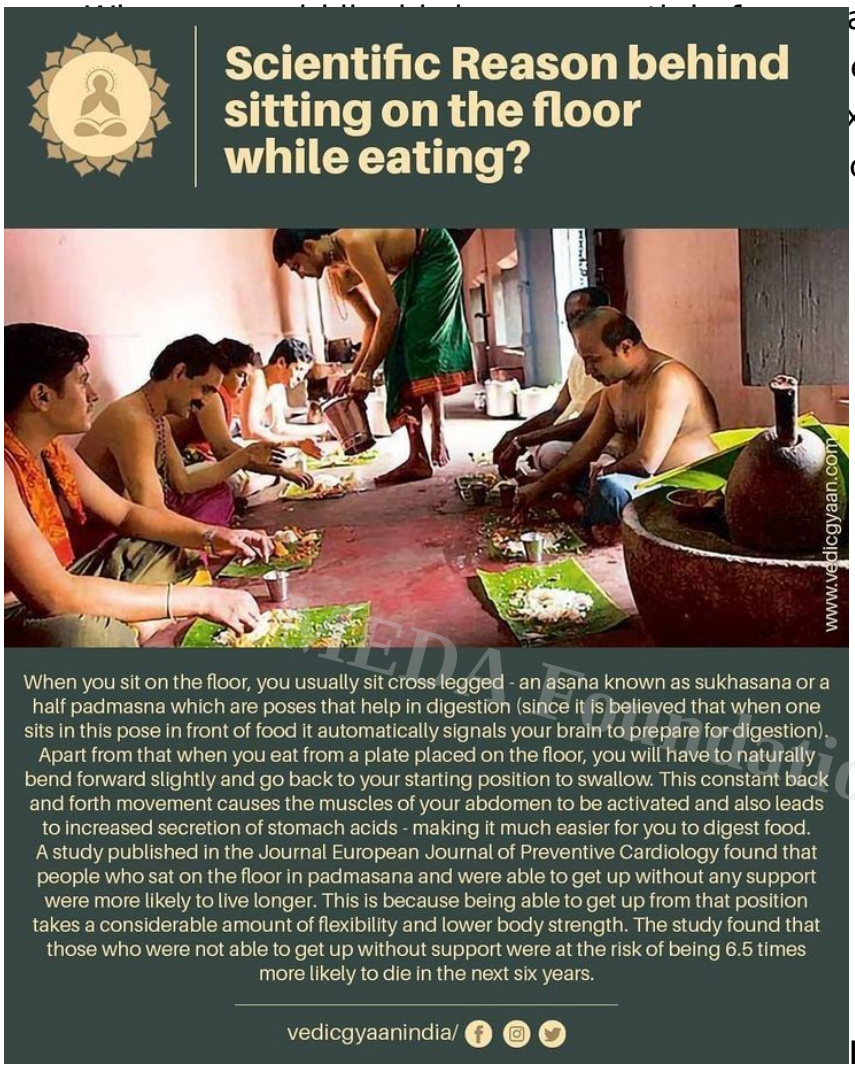

3. **Posture and Temperature**

Considerations:

- Pay attention to your posture during meals, western thought process aims to sit upright with your back straight and shoulders relaxed. While eastern preferences include sitting on the floor with legs crossed and bending down to take each bite.
- Avoid slouching or reclining, as this can compress your stomach and impede digestion.
- Additionally, consider the temperature of your food and beverages. Ideally, food should be served warm or at room temperature, as extreme temperatures can shock the digestive system and disrupt the digestion process.

- Aim to enjoy your meals in a comfortable, relaxed environment, free from distractions and stressors.

4. **Physical Sensations:**
    - Tune into your bodyâ??s physical sensations during and after meals.
    - Notice feelings of satisfaction and contentment as you chew and swallow each bite mindfully.
    - Pay attention to any signs of discomfort or bloating, as these may indicate that you need to adjust your eating habits or food choices.

By attuning yourself to these signs and signals, you can ensure that youâ??re chewing and swirling effectively, promoting optimal digestion and nutrient absorption. Remember that mindful eating is a practice that evolves over time, so be patient with yourself and trust in your bodyâ??s innate wisdom. As you continue to cultivate awareness and intentionality in your eating habits, youâ??ll discover newfound joy and vitality in every bite.

MEDA Foundation

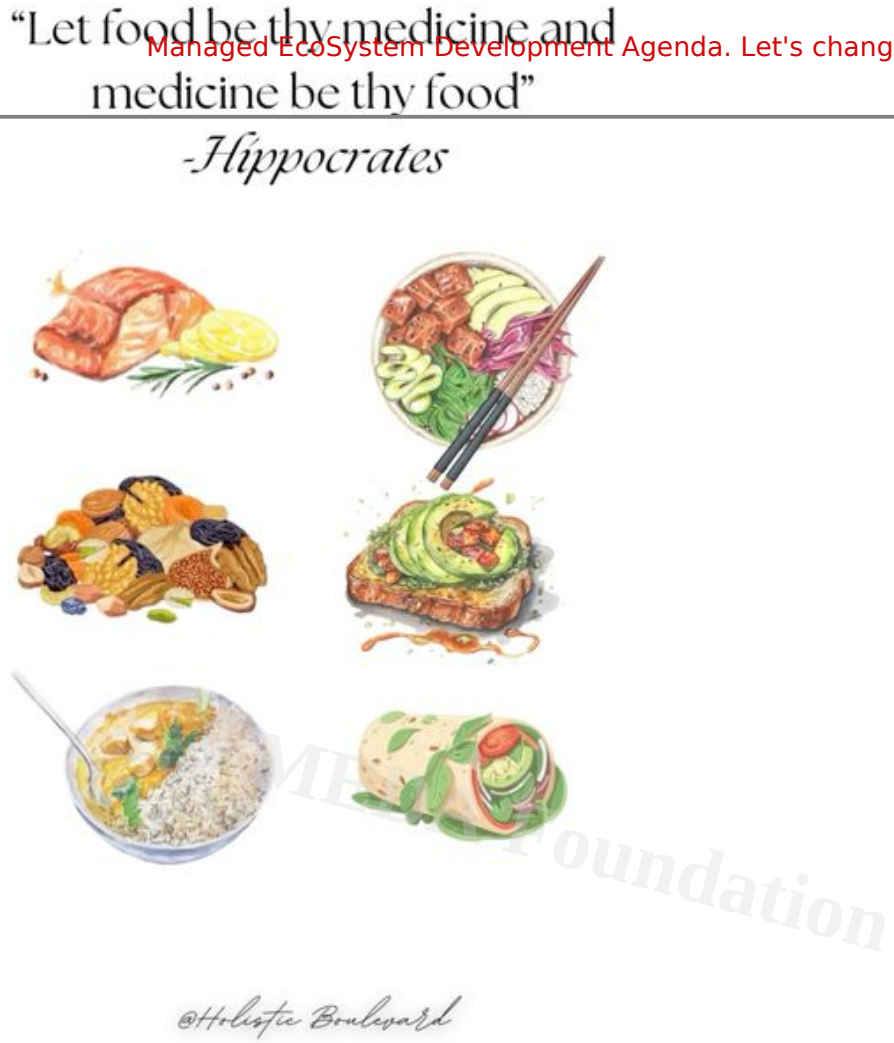

Long-Term Benefits of Mindful

Eating:

Embracing mindful eating practices goes beyond just the immediate gratification of a satisfying meal; it sets the stage for long-term health and well-being. By cultivating awareness and intentionality in your eating habits, you can unlock a myriad of benefits that extend far into the future. Here are some of the potential long-term advantages of adopting mindful eating practices:

1. **Satisfaction from Smaller Portions:**
    - Mindful eating encourages you to slow down and savor each bite, allowing you to fully appreciate the flavors and textures of your food.

- By paying attention to your bodyâ??s hunger and fullness cues, you become more attuned to when youâ??ve had enough to eat, leading to a reduced tendency to overeat.
- Over time, this heightened awareness can lead to greater satisfaction from smaller portions, as you learn to derive pleasure from the quality of your food rather than the quantity.

2. **Improved Nutrient Absorption:**

   - Thorough chewing and swirling of food and liquids facilitate the breakdown of nutrients and enhance their absorption in the digestive tract.
   - By taking the time to chew your food properly, you ensure that itâ??s adequately prepared for digestion, maximizing the availability of nutrients for absorption.
   - This improved nutrient absorption can have far-reaching effects on your overall health and vitality, providing your body with the essential building blocks it needs to thrive.

MEDA Foundation

3. **Weight Management and Maintenance:**

   - Mindful eating promotes a greater awareness of hunger and fullness cues, helping you to distinguish between physical hunger and emotional cravings.
   - By eating in response to genuine hunger and stopping when youâ??re satisfied, you can better regulate your caloric intake and maintain a healthy weight over the long term.
   - Additionally, mindful eating encourages a positive relationship with food, reducing the likelihood of restrictive dieting behaviors that can lead to weight fluctuations and disordered eating patterns.

4. **Enhanced Digestive Health:**

   - The practice of mindful chewing and swirling supports optimal digestion, reducing the risk of digestive discomfort, bloating, and indigestion.
   - By breaking down food into smaller, more easily digestible particles, you alleviate strain on the digestive system and promote smoother digestion.
   - Over time, this can lead to a more resilient digestive tract, improved gut health, and a reduced incidence of digestive issues such as irritable bowel syndrome (IBS) or acid reflux.

5. **Emotional Well-being and Mental Health:**
    - Mindful eating encourages a deeper connection with your food and your body, fostering a sense of gratitude, pleasure, and satisfaction in the act of eating.
    - By cultivating mindfulness in your eating habits, you can reduce stress levels, enhance mood, and promote overall emotional well-being.
    - Over time, this holistic approach to nourishment can contribute to a healthier relationship with food and a greater sense of balance and fulfillment in your life.

In essence, the benefits of mindful eating extend far beyond the dinner table; they ripple out into every aspect of your life, enriching your physical, emotional, and mental well-being. By embracing this practice with openness and curiosity, you can embark on a journey towards greater health, happiness, and harmony with yourself and the world around you.

MEDA Foundation

Teaching Proper Chewing and Swirling to Young Kids and Kids on the Autism Spectrum.

For parents looking to teach their young children or children on the autism spectrum how to chew and swirl properly, patience, creativity, and consistency are key. Here are some tips, ocess:

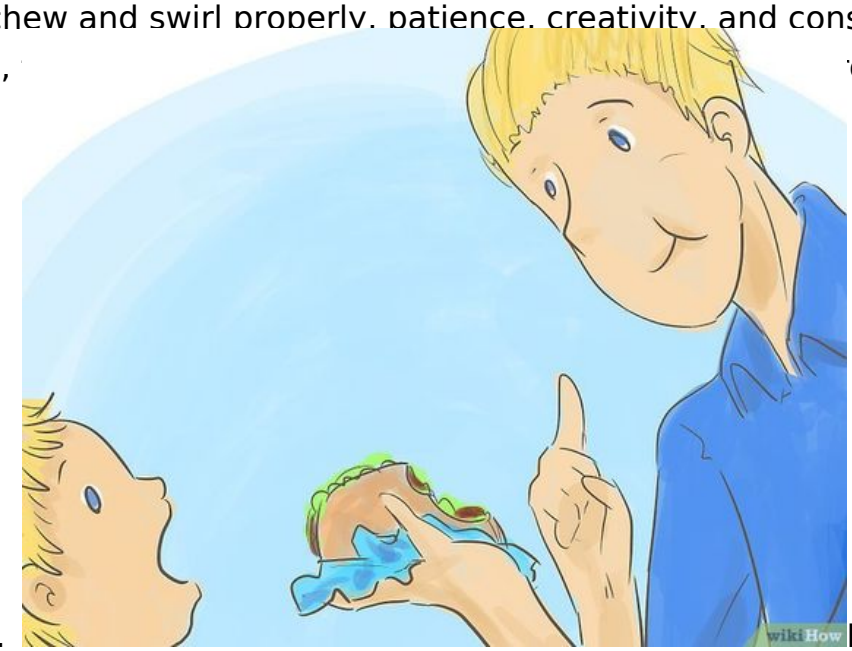

1. **Model Proper Techniques:**
    - Children learn by observing, so demonstrate proper chewing and swirling techniques yourself during meals.

- Use exaggerated motions to emphasize the actions of chewing and swirling, making it fun and engaging for the child to imitate.

2. **Start Early:**
   - Introduce the concept of mindful eating from a young age by encouraging slow, deliberate chewing and swirling during meals.
   - Begin with softer foods that are easier to chew and swallow, gradually introducing more challenging textures as the child becomes more comfortable.
3. **Create a Positive Eating Environment:**
   - Make mealtime a positive and enjoyable experience by creating a calm, distraction-free environment.
   - Use colorful plates and utensils, play soft music, or engage in conversation to make the dining experience pleasant and inviting.
4. **Use Visual Aids:**
   - Visual aids such as picture cards or charts can help children understand and remember the steps involved in proper chewing and swirling.
   - Create a visual schedule for mealtime that includes prompts for chewing and swirling, reinforcing the routine and expectations.
5. **Provide Sensory Input:**
   - Offer a variety of textures and flavors to stimulate the childâ??s senses and encourage exploration during meals.
   - Allow the child to touch, smell, and taste different foods, providing sensory input that can enhance their chewing and swirling experience.

MEDA Foundation

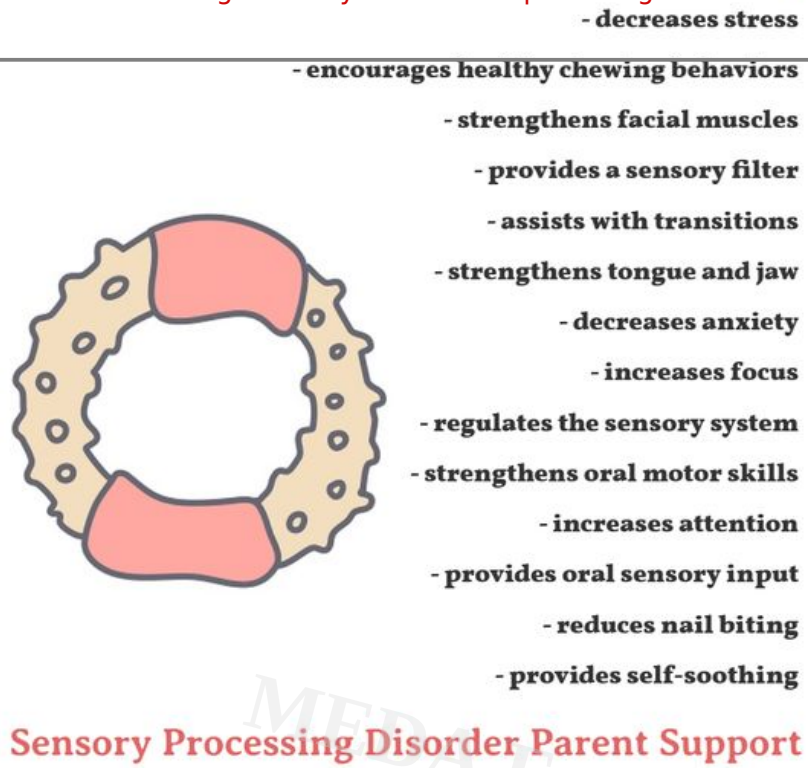

6. **Offer Chewy Foods and Oral Motor Tools:**
   - Incorporate chewy foods like dried fruits, chewy granola bars, or whole grain bread into the childâ??s diet to encourage more robust chewing.
   - Provide oral motor tools such as chewable necklaces, chewy tubes, or textured toothbrushes to help strengthen the muscles involved in chewing and swirling.
7. **Use Positive Reinforcement:**
   - Praise and reward the child for their efforts and achievements during mealtime.
   - Offer verbal encouragement, stickers, or small rewards to reinforce positive behaviors such as thorough chewing and swirling.
8. **Practice Consistently:**
   - Incorporate regular opportunities for practice and reinforcement throughout the day, not just during mealtime.
   - Encourage the child to chew and swirl while snacking or drinking water, reinforcing the importance of these skills in various contexts.

9. **Seek Professional Support:**
    - Consult with a speech therapist, occupational therapist, or feeding specialist who can provide tailored strategies and support for teaching chewing and swirling skills.
    - Work collaboratively with professionals to develop an individualized plan that meets the childâ??s unique needs and challenges.
10. **Be Patient and Flexible:**
    - Recognize that learning to chew and swirl properly may take time and patience, especially for children with sensory sensitivities or oral motor difficulties.
    - Be flexible and willing to adapt strategies based on the childâ??s progress and preferences, focusing on gradual improvement rather than perfection.

MEDA Foundation

By incorporating these tips and strategies into daily routines, parents can help their young children or children on the autism spectrum develop the important skills of chewing and swirling properly, setting them on a path towards improved eating habits and overall well-being.

Additional resources for further research:

1. **Books:**
    - â??Gut: The Inside Story of Our Bodyâ??s Most Underrated Organâ?□ by Giulia Enders
    - â??The Mind-Gut Connection: How the Hidden Conversation Within Our Bodies Impacts Our Mood, Our Choices, and Our Overall Healthâ?□ by Emeran Mayer
    - â??The Art of Fermentation: An In-Depth Exploration of Essential Concepts and Processes from Around the Worldâ?□ by Sandor Ellix Katz
2. **Websites and Articles:**
    - Harvard Health Publishing: â??The gut-brain connectionâ?□
    - National Institute of Diabetes and Digestive and Kidney Diseases: â??Digestive Diseasesâ?□
    - Mayo Clinic: â??Gut health: Whatâ??s your gut microbiota?â?□
    - Healthline: â??Why Digestion Starts in the Mouth: The Digestive System Explainedâ?□

3. **Podcasts:**
   - The Doctorâ??s Farmacy with Dr. Mark Hyman: â??The Importance of Gut Health with Dr. Vincent Pedreâ?
   - The Microbiome Report: â??Chewing: The Missing Piece in Your Digestive Health Puzzleâ?
   - The Nutrition Divaâ??s Quick and Dirty Tips for Eating Well and Feeling Fabulous: â??Chew Your Food Better for Better Healthâ?
4. **Scientific Studies:**
   - â??Effects of chewing on appetite, food intake and gut hormones: A systematic review and meta-analysisâ? â?? Journal of Clinical Endocrinology & Metabolism
   - â??Salivary alpha-amylase and cortisol responsiveness following electrical stimulation stress in patients with irritable bowel syndrome (IBS)â? â?? Psychoneuroendocrinology
   - â??Impact of Chewing on the Salivary Stress Biomarker Alpha-Amylase: A Systematic Review and Meta-Analysisâ? â?? International Journal of Molecular Sciences

These resources offer a wealth of information on the intricate relationship between chewing, swirling, gut health, and overall well-being. Whether youâ??re looking for expert insights, practical tips, or scientific evidence, exploring these resources can help deepen your understanding and empower you to make informed choices for better digestive health.

MEDA Foundation

Conclusion: Unlocking the Power of Chewing and Swirling

MEDA Foundation

In our exploration of mindful eating and its profound impact on our health and well-being, weâ??ve uncovered the transformative potential of something as simple as chewing our food thoroughly and swirling our liquids mindfully. From the crucial role of saliva in digestion to the long-term benefits of adopting mindful eating practices, weâ??ve delved into the science and philosophy behind this ancient art.Weâ??ve learned that by embracing mindful eating, we can unlock a world of benefits, from satisfaction with smaller portions to improved nutrient absorption and digestive health. By slowing down and savoring each bite, we nourish not only our bodies but also our souls, cultivating a deeper connection with ourselves and the world around us.

Your feedback is invaluable in continuing this conversation and supporting the Meda Foundationâ??s mission of empowering communities worldwide through sustainable development initiatives. Your contributions enable us to create positive change and make a difference in the lives of those in need.

Sources and References

- Enders, Giulia. â??Gut: The Inside Story of Our Bodyâ??s Most Underrated Organ.â?□ Greystone Books, 2015.
- Mayer, Emeran. â??The Mind-Gut Connection: How the Hidden Conversation Within Our Bodies Impacts Our Mood, Our Choices, and Our Overall Health.â?□ Harper Wave, 2016.
- Harvard Health Publishing. â??The gut-brain connection.â?□
- National Institute of Diabetes and Digestive and Kidney Diseases. â??Digestive Diseases.â?□
- Mayo Clinic. â??Gut health: Whatâ??s your gut microbiota?â?□
- Healthline. â??Why Digestion Starts in the Mouth: The Digestive System Explained.â?□
- Hyman, Mark. â??The Doctorâ??s Farmacy with Dr. Mark Hyman: The Importance of Gut Health with Dr. Vincent Pedre.â?□ Podcast. Accessed from: [Link]
- Katz, Sandor Ellix. â??The Art of Fermentation: An In-Depth Exploration of Essential Concepts and Processes from Around the World.â?□ Chelsea Green Publishing, 2012.
- â??Effects of chewing on appetite, food intake and gut hormones: A systematic review and meta-analysisâ?□ â?? Journal of Clinical Endocrinology & Metabolism.
- â??Salivary alpha-amylase and cortisol responsiveness following electrical stimulation stress in patients with irritable bowel syndrome (IBS)â?□ â?? Psychoneuroendocrinology.
- â??Impact of Chewing on the Salivary Stress Biomarker Alpha-Amylase: A Systematic Review and Meta-Analysisâ?□ â?? International Journal of Molecular Sciences.

MEDA Foundation

CATEGORY

1. Autism Parenting
2. Health & Prevention
3. Practical Life Hacks and Advices

POST TAG

1. #BalancedDiet
2. #DigestiveHealth
3. #GutHealth
4. #HealthyHabits
5. #HolisticHealth
6. #MEDA
7. #MedaFoundation
8. #MindfulEating
9. #NutrientAbsorption
10. #NutritionTips
11. #WellnessJourney

MEDA Foundation

Category

1. Autism Parenting
2. Health & Prevention
3. Practical Life Hacks and Advices

Tags

1. #BalancedDiet
2. #DigestiveHealth
3. #GutHealth
4. #HealthyHabits
5. #HolisticHealth
6. #MEDA
7. #MedaFoundation
8. #MindfulEating
9. #NutrientAbsorption
10. #NutritionTips

11. #WellnessJourney

Date
2026/03/11
Date Created
2024/05/01
Author
shubha

MEDA Foundation