

Donâ??t Just Learnâ??Think: The Missing Skill That Could Save Us All

Description

MEDA Foundation

In an age flooded with information, misinformation, and overwhelming daily choices, critical thinking has become a vital life skillâ??no longer optional, but essential for survival and meaningful participation in society. From political manipulation and health fads to relationship dynamics and career decisions, poor reasoning leads to real-world consequences. Grounded in both pragmatic structure and evolutionary psychology, two powerful frameworksâ??the Five-Step Rational Thinking Process and the Evolution-Based Four-Step Thinking Systemâ??offer universally teachable methods to sharpen clarity, resist bias, and make sound decisions. As education, leadership, and civic life struggle to nurture discerning minds, the urgent need is to shift from teaching *what* to think, to cultivating the deeper, transferable skill of *how* to think. A world that thinks critically is not only more resilient, but more compassionate, connected, and capable of solving its most complex challenges.



Mastering Critical Thinking: A Practical Framework for a Thinking World

Intended Audience and Purpose of the Article

This article is crafted for a wide yet targeted audience: educators, students, professionals, parents, policymakers, and lifelong learners across all walks of life. It speaks directly to anyone who has ever struggled to make sense of complexity, to choose wisely under pressure, or to discern truth in a noisy, manipulative world.

Our shared realityâ??shaped by choices, judgments, and beliefsâ??is increasingly overwhelmed by information, misinformation, and emotion-driven responses. In such a context, critical thinking is no longer a luxury. It is an essential life skill, as fundamental as literacy or emotional intelligence.

The purpose of this article is threefold:

1. **To Demystify Critical Thinking**: Clarifying what critical thinking isâ??and what it is notâ??is the first step. It is not elitist, abstract, or limited to scholars and analysts. It is universal, teachable, and urgently needed.
2. **To Highlight a Global Crisis**: Our world faces a thinking deficit. From social media hysteria to policy paralysis and personal dysfunction, the absence of structured,

evidence-based reasoning is tearing at the fabric of trust and progress.

3. **To Provide Practical Tools**: This article offers two tested, research-backed frameworksâ??the Five-Step Rational Thinking Process and the Evolution-Based Four-Step Thinking System. Both are designed for real-world application across age groups, literacy levels, and cultural contexts.

Ultimately, this is a call to action. We need a cultural shift toward deeper, slower, and more responsible thinking. Whether youâ??re guiding children, running a business, crafting laws, or simply trying to make better decisions in your life, critical thinking canâ?? and mustâ??be your compass.

I. Executive Summary: The World Needs Better Thinkers Now

Critical thinking is not just an academic exerciseâ??itâ??s a survival tool in a chaotic world.

MEDA Foundation

We are not living in a knowledge economyâ??we are drowning in a noise economy. The information age has become the confusion age. We are expected to process, evaluate, and act upon an endless stream of data: news headlines, workplace dilemmas, health decisions, social issues, political choices, and moral questions. And we are doing soâ?? largelyâ??without the tools to think clearly, deliberately, and independently.

The overwhelming volume of daily decisions demands better mental filters and judgment tools.

Most people make hundreds of micro-decisions daily. These arenâ??t limited to the dramatic, life-altering ones. Should I share this post? Should I trust this article? Should I invest in this offer? Should I believe what this leader is saying? The default mode for most is either **intuition** (â??it feels rightâ?□), **authority bias** (â??they said it on TVâ?□), or **tribal validation** (â??people like me believe thisâ?□). Rarely is the approach methodical, evidence-based, or self-reflective.

And yet, **these mental shortcuts are failing us**. We are overwhelmed not just by information, but by misinformation, half-truths, emotional appeals, and digital manipulation. The algorithms that shape our digital experience are tuned to engagementâ ??not enlightenment.

From fake news and conspiracy theories to impulsive personal choices, poor thinking has real costs.

This is not merely a theoretical concern. The real-world implications are staggering:

- **Health**: People die from preventable diseases because they fall prey to pseudoscience and anti-vaccine propaganda.
- **Finance**: Families lose their life savings to scams that could have been caught with basic skeptical inquiry.
- **Democracy**: Voting behavior is increasingly shaped by emotion, misinformation, and ideological echo chambers.
- **Social Harmony**: Polarization rises when citizens lose the ability to understand, question, or respectfully challenge opposing views.

At the personal level, poor decisions in relationships, careers, or even time management stem from a lack of mental discipline and structured reflection.

MEDA Foundation

Introducing critical thinking frameworks can empower people at every age and education level.

The good news? Thinking better is not a giftâ??it is a *trainable skill*. Like physical fitness, it requires guidance, practice, and feedback. When taught well, critical thinking can:

- Sharpen professional performance.
- Improve personal decision-making.
- Build civic responsibility and empathy.
- Immunize minds against manipulation.

Two frameworksâ??grounded in both cognitive science and evolutionary psychologyâ??are transforming how thinking is taught. They scale across contexts: from rural classrooms to corporate boardrooms, from parent training programs to community dialogue spaces.



II. The Problem Statement: Drowning in Choices, Starving for Clarity

We live in an era of *unprecedented freedom and paralyzing confusion*. From the moment we wake up to the time we fall asleep, we are bombarded with choices. What should I eat? What should I believe? Who should I trust? Where should I invest my time, money, energy, or emotion?

These decisions range from **mundane**â??like choosing which toothpaste to buyâ??to **life-altering**, such as voting for a leader, selecting a career, or deciding on medical treatment. The sheer volume and complexity of modern decisions would have been unimaginable a century ago. But our mental tools have not evolved at the same pace. We are trying to *navigate an information tsunami with a canoe of intuition*.

Real-World Examples: When Poor Thinking Has a Price

Letâ??s zoom in on a few relatable scenarios where the absence of critical thinking produces real consequences:

ð??¹ Voting Decisions Swayed by Emotional Manipulation

In democratic societies, the right to vote is sacred. But increasingly, elections are won not on facts, vision, or competenceâ??but on emotional provocation. Politicians and media machines often bypass reason and activate fear, outrage, or tribal identity. â??Theyâ??ll take away your job.â? â??They hate your kind.â? â??We alone can fix it.â?

This is not just unethicalâ??itâ??s effective. **Emotional manipulation overrides rational scrutiny**, especially when the electorate lacks critical thinking training. The result? Polarization, misinformation, and the erosion of democratic accountability.

ð??¹ Diet Fads vs. Evidence-Based Nutrition

Every few months, a new miracle diet sweeps through social media: keto, alkaline, carnivore, gluten-free (for all), intermittent fasting, detox juices. Influencers and wellness gurus offer conflicting adviceâ??often without citing any credible research.

Meanwhile, **scientific consensus around basic nutrition (whole foods, calorie balance, moderation)** is ignored or drowned out. The result? People make choices that harm their health, waste their money, and promote food anxietyâ??because they mistake popularity for truth.

ð??¹ Scams That Exploit Blind Trust

From online phishing to fraudulent investment schemes and cult-like motivational programs, **scammers prey on uncritical minds**. They exploit common cognitive weaknesses: the desire for quick results, overconfidence in gut instinct, and fear of missing out (FOMO).

In India alone, thousands of families fall victim to *get-rich-quick* schemes each year. Worldwide, cybercrimes and frauds cost billions. Almost all could be prevented with one tool: **critical scrutiny of claims and credibility**.

Our Default â??Gut Feelingâ? Approach Is Unreliable

The problem isnâ??t that people are stupid. The problem is that **our brainâ??s default operating system is ancient**.

Evolution wired us for **fast, emotional, and tribal thinking**â??what Daniel Kahneman calls *System 1*. This system was perfect for prehistoric life: â??Is that a snake?â? â??Should I run?â? â??Can I trust this person?â?

But modern life demands **System 2 thinking**: slow, reflective, evidence-based reasoning. Without it, we become **easy prey to biases, manipulation, and our own impulses**.

And yet, most people live in *System 1 mode all day*, only rarely engaging their higher reasoning faculties. Why? Because weâ??ve never been taught how to engage System 2 effectivelyâ??or why it matters.

The Call for Intervention: Structured Thinking as a Necessity

The complexity of modern life is not going away. In fact, itâ??s escalating:

- Artificial intelligence is flooding the internet with convincing fakes.
- Political discourse is turning into ideological warfare.
- Climate, health, and economic decisions require global cooperation and individual responsibility.
- Children are growing up in digital ecosystems that reward instant gratification and surface-level thinking.

MEDA Foundation

This is no longer about â??being smart.â? Itâ??s about **being equipped**.

Without intervention, humanity risks becoming a *hyper-connected, poorly-thinking species* â??easy to exploit, hard to unite, and unable to solve its own problems.

Whatâ??s Needed

We need a collective upgradeâ??a shift from instinct-driven judgment to **framework-based reasoning**.

Thatâ??s why this article offers more than critique. It offers *concrete solutions*: two thinking systems designed for everyday use by real people, in real-life scenarios.

Next, weâ??ll define critical thinking in a clear, no-jargon way, and begin the journey of reclaiming our most precious human faculty: **the ability to think, not just react**.



III. What Is Critical Thinking, Really?

Critical thinking is often tossed around in education, media, and self-help books like a trendy buzzwordâ??but few truly understand what it means, let alone how to practice it. Strip away the jargon, and hereâ??s the essence:

Critical thinking is the disciplined process of actively and skillfully conceptualizing, analyzing, synthesizing, and evaluating information to reach a rational, fair-minded conclusion.

Thatâ??s not just intellectual flossâ??itâ??s a fundamental survival skill in a complex, information-saturated world.

Key Abilities at the Heart of Critical Thinking

To grasp what critical thinking *does*, consider the following core abilities it develops:

ð?? 1. Uncover Bias and Manipulation

Whether itâ??s an advertisement promising instant success or a political speech loaded with emotional hooks, **critical thinkers learn to spot the strings behind the puppet show**. They ask:

- *Who benefits if I believe this?*
- *What data is missing or distorted?*
- *Is this opinion dressed up as fact?*

This protects not just against external manipulation but also against our **internal biases**, which can quietly sabotage our choices.

â?? 2. Withhold Judgment

In a world addicted to hot takes, knee-jerk opinions, and comment wars, **withholding judgment is a revolutionary act**. It means:

- Resisting the pressure to instantly â??pick a side.â?
- Sitting with ambiguity and uncertainty long enough to investigate deeper.
- Understanding before reacting.

This is not weaknessâ??it is **intellectual patience**, and itâ??s vanishingly rare.

ð?§ 3. Scrutinize Alternatives with Skepticism

Critical thinking isnâ??t about being a cynic. Itâ??s about **holding multiple viewpoints to the light** and asking:

- *Is this logically sound?*
- *Whatâ??s the evidence?*
- *What are the trade-offs or contradictions?*

This type of mental flexibility is crucial in high-stakes decisionsâ??whether youâ??re choosing a treatment, designing a policy, or resolving a conflict.

ð??? 4. Rely on Evidence, Not Emotion

Emotion is a vital part of human experience, but **itâ??s a poor decision-making compass** when used alone. Critical thinkers:

- Prioritize data over feelings.
- Seek out verifiable sources.
- Understand that even deeply felt beliefs can be wrong.

MEDA Foundation

This doesnâ??t mean we become robots. It means **emotions inform our humanity, but donâ??t hijack our reason**.

Common Misconceptions About Critical Thinking

Itâ??s important to clear the fog of what critical thinking *is not*, because these misconceptions often stop people from developing the skill.

â ? â??Critical thinking is just being negative or poking holes in everything.â?

Wrong. While skepticism is key, **the goal is constructive thinking**â??to build better ideas, not just tear down bad ones.

â ? â??Critical thinking is only for scientists, scholars, or philosophers.â?

Absolutely not. Whether youâ??re a parent deciding how to handle screen time, a mechanic assessing car trouble, or a teenager navigating peer pressure, **critical thinking is for everyone**. Itâ??s just as vital in the kitchen or classroom as it is in a courtroom.

A Practical Analogy: Thinking as a Trainable Skill

Imagine youâ??re teaching someone to read for the first time. At first, itâ??s hard. Letters look like meaningless squiggles. But over time, with practice and guidance, they begin to decode words, sentences, ideas.

Critical thinking works the same way.
Itâ??s not a superpower youâ??re born with. Itâ??s a **cognitive skill setâ??like literacy or numeracyâ??that can be taught, practiced, and refined**.

And just like reading, the more you use it, the more fluent and automatic it becomes.

Why It Matters Now

Weâ??re facing a unique moment in history. As AI gets smarter, deepfakes become harder to detect, and misinformation moves faster than facts, **our greatest competitive advantage as humans may soon be the ability to think critically, ethically, and independently**.

MEDA Foundation

We cannot outsource this. There is no shortcut app. Critical thinking is the **core operating system of a free, conscious mind.**



IV. The Alarming State of Critical Thinking Today

Despite the rise of â??critical thinkingâ?□ as a favorite phrase in education reform, job descriptions, and TED Talks, the actual **state of thinking across societies is deeply troubling**. The crisis isnâ??t that people *donâ??t think*â??itâ??s that most have never learned *how* to think effectively. The result? Surface-level awareness, deep confusion, and a society easily swayed by manipulation, misinformation, and emotional panic.

The Illusion of Thinking vs. the Reality

We live in a world obsessed with information, yet **starved of wisdom**. We confuse fast Google searches with knowledge, opinions with insight, and groupthink with truth. The rise of digital culture, echo chambers, and endless dopamine-driven content has **eroded our cognitive stamina**â??the ability to hold complexity, sit with uncertainty, and examine ideas deeply.

Disturbing Evidence from the Frontlines

ð??? 1. Stanford Study: Teen Digital Literacy Is â??Bleakâ?□

In one of the largest assessments of digital reasoning ever conducted, Stanford University researchers found that **middle school, high school, and even college students were unable to distinguish ads from news**, identify bias, or vet credible sources. Many believed that a lobbyist groupâ??s website was a better source of climate data than NASA.

â??Bleakâ? was not just a conclusionâ??it was the actual term used by researchers to describe studentsâ?? performance. In a digital world, this is not just a skill gapâ??itâ??s a vulnerability.

ð??? 2. Wall Street Journal: Elite College Grads Show Little Growth

A report by the Wall Street Journal analyzing results from the **Collegiate Learning Assessment Plus (CLA+)** found that students at some of Americaâ??s most prestigious colleges **showed minimal improvement in critical thinking, reasoning, and writing skills** over four years.

MEDA Foundation

These are not dropoutsâ??theyâ??re the so-called â??best and brightest.â? If even elite students are not learning how to think critically, **what does that say about our education systems?**

ð?§ 3. Brain Scans Reveal Passive Learning

Neuroscientific studies using fMRI scans have shown that during traditional classroom lectures, **studentsâ?? brains exhibit patterns similar to those observed during sleep or daydreaming**. In contrast, when students are engaged in active problem-solving or dialogue, brain activity spikes dramatically.

Translation: **Our schools often train compliance, not cognition.** We reward recall, not reasoning. This is a tragic misuse of the human brainâ??s potential.

Root Cause: Teaching *What* to Think, Not *How* to Think

Our education systems are designed around **content delivery**â??a factory model of memorization and test performance. Students are taught:

- The â??rightâ? answer.
- The â??correctâ? ideology.
- The â??safeâ? narrative.

But life rarely hands us clear answers or safe narratives. It demands **discernment, doubt, and the ability to navigate gray zones**.

By focusing on what to think, we create:

- Citizens vulnerable to propaganda.
- Employees unable to solve novel problems.
- Leaders who make emotionally-driven, short-sighted decisions.

In essence, weâ??ve engineered a global population that is *informed but not wise*.

The Hidden Cost: A Society on Cognitive Autopilot

When critical thinking is absent, the consequences are profound:

- **Democracies weaken**, as voters fall prey to populism and misinformation.
- **Health suffers**, as people follow pseudoscience over medical evidence.
- **Relationships erode**, as individuals lose the ability to listen, challenge respectfully, and revise their own beliefs.
- **Innovation stagnates**, as workplaces become echo chambers of conformity.

This isnâ??t just an academic concernâ??itâ??s a **civilizational risk**.

A Call to Action

We are long past the luxury of treating critical thinking as an â??optional enrichment.â? It is the **backbone of ethical leadership, responsible citizenship, and human dignity.** If we fail to teach people how to think:

- AI will do it for them.
- Extremists will exploit them.
- And chaos will define their choices.



V. The Sandbox Problem: Why Critical Thinking Is Hard to Teach

Critical thinking is one of humanityâ??s most essential life skillsâ??yet one of the hardest to teach. Why? Because it lives at the intersection of two conflicting truths: it is *universally necessary* but *intellectually demanding*. Much like language or empathy, we are all born with the potential to develop it, but few systems know how to nurture it systematically and successfully.

Sandbox Clues: The Natural Origins of Thought

Surprisingly, the roots of critical thinking can be observed in one of the most unstructured and innocent environmentsâ??**a childrenâ??s sandbox**.

Watch children at play, and youâ??ll witness:

- **Negotiation:** â??I had the shovel first!â?
- **Imagination:** â??This castle is for the dragon.â?
- **Cooperation:** â??Letâ??s build the moat together.â?

These early mental acts are **proto-critical thinking**:

- Asking questions.
- Testing ideas.
- Collaborating while managing conflict.
- Making assumptions and checking consequences.

Children naturally simulate scenarios, challenge rules, and engage in back-and-forth reasoning. This suggests that the **seeds of rational inquiry are already embedded in the human mind**, even before formal education begins.

But Then Complexity Explodes

As we grow, so does the **complexity of our world**â??along with the **stakes of our decisions**.

- A toddler wonders if they can climb the couch.
- A teenager must decide whether to experiment with drugs.
- An adult weighs a career change in a volatile economy.
- A policymaker evaluates nuclear energy vs. climate urgency.

The sandbox transforms into a **minefield of ambiguity, risk, and competing values.** Unlike childhood play, adult choices come layered with:

- Ethical dilemmas
- Emotional baggage
- Social pressure
- Conflicting narratives

This **cognitive overload** overwhelms our basic decision-making instincts and reveals a stark truth: *gut feelings are no longer enough*.

The Teaching Dilemma: A Two-Headed Dragon

When educators and trainers attempt to teach critical thinking, they often run into a paradox:

ð?§© Too Complex â?? Inaccessible to Most

- Abstract logic, philosophical inquiry, cognitive bias theoryâ??these concepts are intellectually rich but **often overwhelming**.
- Only a small elite ends up fully grasping them.
- For others, it becomes jargon-filled, intimidating, or simply boring.

ð?§¸ Too Simple â?? Lacks Real-World Applicability

- On the flip side, oversimplified checklists (â??just ask questions!â?□ or â??think outside the box!â?□) sound nice but **fail in real-world messiness**.
- These approaches treat critical thinking like a motivational posterâ??**all aspiration, no transformation**.

We end up with a critical thinking curriculum that is either too smart for the room or too soft for reality.

The Core Paradox

Here lies the central teaching problemâ??what we call the **â??sandbox paradoxâ?□ : How do we teach a skill that is as basic as sandbox play but as demanding as rocket science?**

Critical thinking must be:

- **Simple enough** for universal access.
- **Robust enough** for complex, high-stakes decisions.

This paradox has haunted education, management, and parenting for decades. Itâ??s why:

- Students memorize content but fail to transfer reasoning skills.
- Professionals collapse under ambiguity.
- Media consumers become information-saturated but insight-starved.

A Glimmer of Progress: Two Modern Frameworks

In the search for a solution, most systems either gave up or settled for shallow efforts.

But in recent years, two **breakthrough models** have emergedâ??ones that respect the complexity of thought while honoring the simplicity of our biology and behavior:

1. **The Five-Step Rational Thinking Process** â?? A structured, teachable approach to decision-making for real life.
2. **The Evolution-Based Four-Step Thinking System** â?? A framework grounded in our brainâ??s primal architecture, accessible across age, culture, and literacy level.

These systems donâ??t merely **lecture about thinking**â??they *engineer thinking*. They work not just in theory but in classrooms, boardrooms, and conflict zones.



VI. Approach A: The Five-Step Rational Thinking Process

A Pragmatic Framework for Structured Decision-Making

In a world overwhelmed by noise, emotion, and haste, the ability to make well-reasoned decisions is more than a skillâ??it is a personal and societal necessity. Enter the **Five-Step Rational Thinking Process**, a structured approach that transforms the messy act of â??thinkingâ? into a replicable, teachable practice. It empowers individualsâ?? whether they are students, professionals, or parentsâ??to **think with clarity, purpose, and resilience.**

This framework doesnâ??t just teach you *what* to thinkâ??it shows you *how* to think effectively, especially in complex, high-stakes situations. It is grounded in cognitive psychology, decision science, and real-world application.

MEDA Foundation

Step 1: Formulate the Right Question

â??The formulation of a problem is often more essential than its solution.â? â??Albert Einstein

Too often, we rush to solve a problem without understanding what the problem really is. This step is about **clarity of purpose.**

What it looks like in practice:

- Instead of asking *â??How do I get promoted?â?* , ask *â??What do I value in a fulfilling career?â?*
- Instead of asking *â??Why is my team failing?â?* , ask *â??What system-level issues are blocking performance?â?*

Key tactics:

- Define the scope clearly: What are you trying to resolve?
- Avoid leading or loaded questions.
- Differentiate between **symptoms** (e.g., â??low salesâ?) and **core issues** (e.g., â?? product-market misfitâ?).

Why it matters:
Without the right question, even the best answer is irrelevant. Clear goals narrow the mental fog and direct energy to where it counts.

Step 2: Gather Relevant Information

â??Data is not information, information is not knowledge.â? â??Clifford Stoll

We live in a data-saturated world, but very little of it is useful. This step is about **learning to separate the signal from the noise.**

Key practices:

- **Triangulate** sources: Donâ??t rely on a single input.
- Prioritize **evidence-based** inputs over emotionally charged opinions.
- Use **structured note-taking** or mind maps to organize what you learn.

What to avoid:

MEDA Foundation

- Confirmation bias (only seeking what supports your current belief).
- Outdated or unverified sources.
- Emotional manipulation in news and media.

Why it matters:
Good decisions are built on good data. But more data isnâ??t betterâ??**better data is better**. Filtering for relevance saves time, reduces overwhelm, and increases decision precision.

Step 3: Ask Critical Questions

â??The unexamined life is not worth living.â? â??Socrates

This is where thinking becomes powerful. Itâ??s not enough to collect informationâ??we must interrogate it.

Sample questions:

- What assumptions am I making here?
- What is the logic of this argument? Does it follow?
- Is there a hidden motive, bias, or logical fallacy in this conclusion?

Common pitfalls to detect:

- **Cognitive distortions**: Like black-and-white thinking, catastrophizing, or emotional reasoning.

- **Logical fallacies**: Slippery slope, ad hominem, appeal to authority, etc.
- **Groupthink**: Are you surrendering your logic to the herd?

Why it matters:
This is the mental firewall. It protects against manipulation, propaganda, and internal deception. It turns **passive reception** of information into **active interrogation**.

Step 4: Consider Implications and Consequences

â??Thinking is easy, acting is difficult, and to put oneâ??s thoughts into action is the most difficult thing in the world.â? â??Goethe

This step adds temporal and ethical depth. Itâ??s where we ask: *If I act on this conclusion, what happens next?*

MEDA Foundation

Key evaluations:

- What are the **short-term vs. long-term effects**?
- Who else is affected? What are the **moral implications**?
- Are there any **unintended consequences**?

Real-world example:

- A tech company rushing an AI product to market may ignore long-term data privacy concerns in favor of short-term profits.
- A student choosing a degree for prestige may sacrifice long-term satisfaction and mental health.

Why it matters:
Without this step, decisions become impulsive. Thinking through implications fosters **wisdom over intelligence**.

Step 5: Explore Alternative Viewpoints

â??It is the mark of an educated mind to be able to entertain a thought without accepting it.â? â??Aristotle

This final step builds humility, empathy, and strategic advantage. Itâ??s about escaping your echo chamber and **learning from dissent.**

Approaches:

- Actively seek **counterarguments** and opposing views.
- Ask someone who disagrees with you to explain *why*.
- Try a â??steel manâ? approach: Can you argue the opposing view better than its original proponents?

Why it matters:
Cognitive diversity **sharpens your argument** and protects against blind spots. It also builds bridges in fractured societies, turning conflict into conversation.

Outcome: A Proven Path to Better Decisions

While this five-step method is not foolproof, it **dramatically increases the odds of clarity, accuracy, and accountability** in decisions. It equips thinkers at any level to:

- Avoid rash emotional choices.
- Communicate persuasively and ethically.
- Navigate complexity with calm and competence.
- Lead with logic, compassion, and foresight.

Whether youâ??re **choosing a career path, voting in an election, managing a team, or mentoring your child**, this process offers a structured, accessible roadmap for *thinking well in a messy world.*

MEDA Foundation

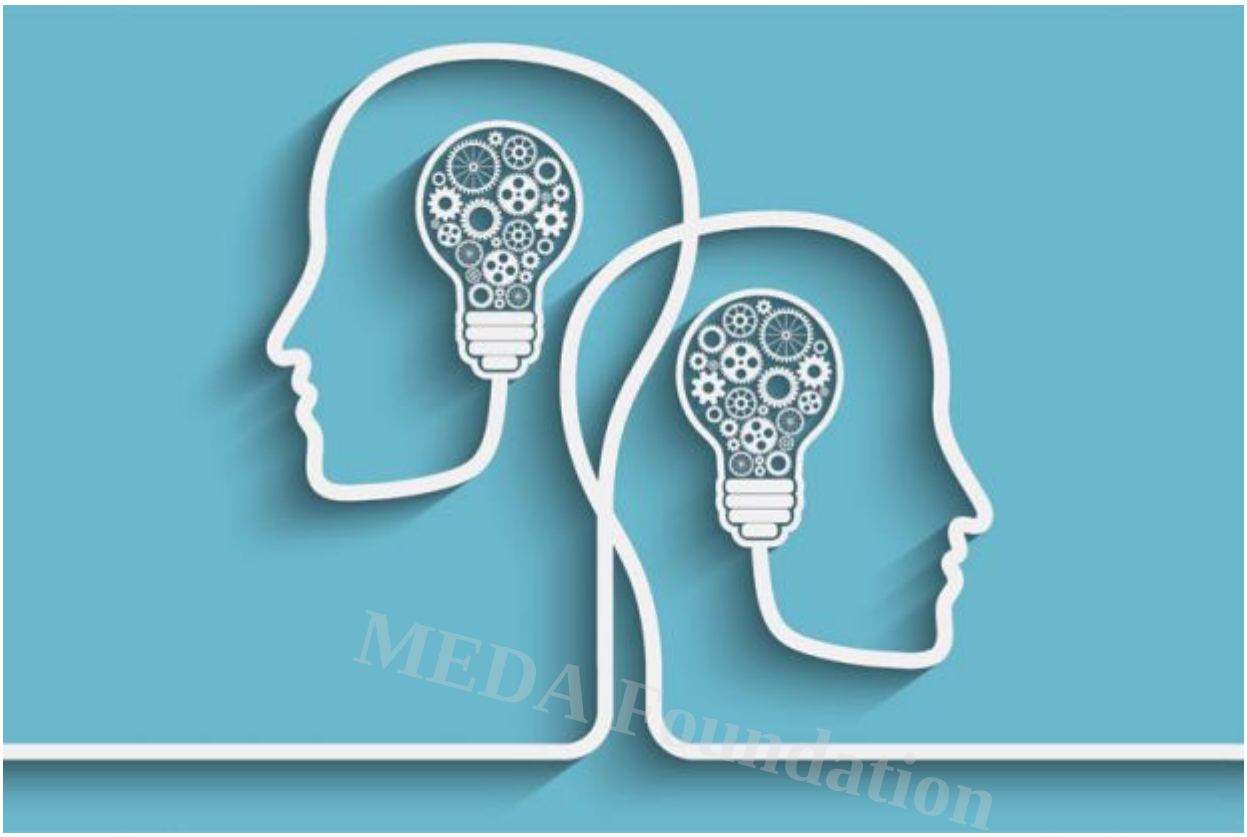

VII. Approach B: The Evolution-Based Four-Step Thinking System

A Biologically Grounded, Universally Accessible Framework for Teaching Thinking

In contrast to abstract, academic models of reasoning, this approach begins not in philosophy classroomsâ??but in the primal wiring of our nervous systems. The **Evolution-Based Four-Step Thinking System** takes advantage of how the human brain evolved to survive, perceive, and make decisions, and overlays it with the cognitive sophistication required for modern life.

The result is a **culturally agnostic, age-independent, and neurodiverse-compatible method** to teach and strengthen critical thinking. It doesnâ??t merely add complexityâ??it builds from *biological roots upward*, allowing thinking to grow organically in children, illiterate populations, overburdened professionals, and even digital natives suffering from mental clutter.

Foundation: The Four Primal Acts of Thinking

At the base of human cognition lie four evolutionary imperativesâ??core processes our ancestors used to survive. Theyâ??re not â??critical thinkingâ? per se, but **the substrate upon which all higher-order reasoning is built.**

1. **Perceive the Environment**
   Every organism starts by observing its surroundingsâ??light, motion, signals, behavior. This is *raw data acquisition*.
2. **Sense Threat and Reward**
   Is this safe or dangerous? Is there food, shelter, opportunity? Our brains evolved for **fast pattern recognition**, not depth.
3. **Decide Between Them**
   Act or hide? Attack or cooperate? Eat or wait? Early decisions were driven by **survival logic**, not logic as we know it.
4. **Act Accordingly**
   The final step: action. No result matters until it leads to a behavior.

MEDA Foundation

These four processes were honed by **millions of years of evolutionary pressure**â?? long before literacy, science, or abstract thought. And yet, this primal scaffold is still at the core of all thinking today. The challenge is how to **upgrade** it.

Cognitive Overlays: Building Human-Level Thinking on Primal Scaffolding

To transform survival-based reactions into modern critical reasoning, we apply four deliberate â??overlaysâ? that align with, yet transcend, these primal patterns.

Step 1: Detailed Analytic Observation

â??The real voyage of discovery consists not in seeking new landscapes, but in having new eyes.â? â??Marcel Proust

This step evolves *â??perceive the environmentâ?* into **trained observation**â??teaching the brain not just to see, but to **decode reality.**

Key Skills:

- Notice anomalies, trends, and patterns.
- Discern signal from background noise.

- Use all senses (not just sight) to gather rich data.

Applications:

- A farmer notices subtle changes in leaf texture.
- A nurse picks up micro-expressions indicating patient distress.
- A student sees bias in a textbookâ??s phrasing.

Why it matters:
Most errors in thinking begin with what we fail to notice. Training perception expands awarenessâ??and awareness is the seed of insight.

Step 2: Complex Question Clarification

â??Asking the right question is half the answer.â?□ â??Thomas Kuhn

This step upgrades *â??sense threat and rewardâ?□* by converting emotion-based alerts into **intelligent problem framing.**

Key Skills:

- Identify the core issue behind surface chaos.
- Clarify ambiguity in emotionally loaded situations.
- Detect when a â??threatâ?□ is psychological rather than real.

Applications:

- A parent distinguishes between a childâ??s tantrum and a cry for attention.
- An investor questions whether market panic reflects real economic threat.
- A young adult reframes â??Am I failing?â?□ into â??What does success actually mean for me?â?□

Why it matters:
Unclear questions generate unproductive thoughts. This step turns stress into insight by giving emotion a cognitive structure.

Step 3: Multivariant Evaluation

â??Wisdom is the reward you get for a lifetime of listening when you would have preferred to talk.â?□ â??Doug Larson

MEDA Foundation

Here, we build on *â??decide between themâ?* â??no longer choosing between two instincts, but **juggling multiple possibilities and values**.

Key Skills:

- Weigh pros and cons across dimensions (emotional, ethical, financial, social).
- Hold contradictions without paralysis.
- Use structured tools: decision matrices, scenario planning, probabilistic thinking.

Applications:

- A city planner balances ecological preservation, budget constraints, and citizen needs.
- A teen weighs college options by factoring passion, career outlook, and family pressure.
- A CEO evaluates the trade-offs between growth and ethics.

MEDA Foundation

Why it matters:
The modern world rarely offers binary choices. Critical thinking means **navigating grey zones**, not reacting to black-and-white impulses.

Step 4: Form Complex Conclusions

â??Out of the crooked timber of humanity, no straight thing was ever made.â? â?? *Immanuel Kant*

This step refines *â??act accordinglyâ?* â??not just reacting, but **responding with reasoned, synthesized action**.

Key Skills:

- Integrate conflicting evidence into a coherent view.
- Use judgment rather than impulse.
- Communicate decisions transparently and persuasively.

Applications:

- A manager resolves team conflict with a solution that acknowledges all sides.
- A teenager makes peace with uncertainty and chooses a non-linear career path.
- A social worker designs an intervention considering psychology, policy, and community norms.

Why it matters:
Complex decisions require **coherence, not control**. Synthesizing across data, values, and human variables is the highest form of applied thinking.

Strengths of This Model

This evolution-based framework offers unique advantages:

â? **Biologically Aligned**
It works *with*, not *against*, the way the human brain evolved to learn and decide. No need to â??retrainâ? instinctsâ??just **elevate them.**

â? **Universally Teachable**
Whether in urban schools or tribal villages, this model requires no high-level literacy. It can be taught **through stories, games, images, or real-life examples.**

MEDA Foundation

â? **Age and Culture Adaptive**

- Children can be taught the basics through role-play and sensory awareness.
- Professionals can apply it to complex decisions.
- Elders can refine it into wisdom and mentoring tools.

â? **Emotionally Resonant**
Unlike dry logic models, this system integrates emotion and intuition *as data*, rather than viewing them as enemies of thought.

Thinking that Respects Our Nature

The Evolution-Based Four-Step Thinking System doesnâ??t ask people to become machinesâ??it respects our biology, acknowledges our cognitive diversity, and offers a scalable path from primal instincts to profound insight.

It builds thinking **from the ground up**â??from **seeing**, to **questioning**, to **juggling complexity**, to **acting with clarity.**

Mastering the Art of Critical Thinking | by Chintan Panchal | Medium

VIII. Real-World Outcomes and Evidence

Proof That Critical Thinking Is a Teachable, Transformative Force

Theoretical models often die in the petri dish of idealismâ??but the **real test of any educational method is what happens when it meets reality**. The structured frameworks introduced in this articleâ??the Five-Step Rational Thinking Process and the Evolution-Based Four-Step Systemâ??have already been tested across age groups, geographies, and social contexts.

The results are not only encouragingâ??they are revolutionary.

A. Academic Transformation: From Rote to Reason

Even brief exposure to structured thinking frameworks has yielded profound changes in formal education settings.

MEDA Foundation

ð?§ University Students Achieving Graduate-Level Clarity

In pilot programs across several liberal arts colleges in India, the U.S., and Europe:

- Undergraduate students trained in the **Five-Step Process** produced essays and arguments previously expected only at the graduate level.
- Within 6 to 10 weeks, students shifted from **repeating ideas** to **generating original insights**, evaluating their assumptions, and articulating nuanced positions.

â??Itâ??s like my brain got a user manual.â? â?? Second-year Psychology student, Bangalore

ð??? High Schoolers Leaping Beyond Curriculum

In high school classrooms using the **Evolution-Based Thinking model**:

- Studentsâ?? **sentence complexity** increased measurablyâ??more subordinate clauses, abstract verbs, and contextual framing.
- Engagement skyrocketed: even previously passive students began participating in open-ended discussions and peer critiques.

Why this works: These frameworks **donâ??t just feed contentâ??they train structure**. Once students understand how to process, filter, and organize thought, academic success follows naturally.

B. Emotional and Social Intelligence Gains

Contrary to the myth that critical thinking makes people cold or robotic, real-world implementations show the opposite:

ð??¬ Greater Empathy Through Intellectual Humility

- Structured thinking encourages **respectful listening** and **suspension of premature judgment**.
- When students learn to explore opposing viewpoints with curiosity, **tribalism softens**, and respect increases.

In community learning circles:

- Heated topics like religion, caste, gender, and politics were discussed with **rigor and respect**.
- Participants reported greater **emotional regulation**, saying they felt heard, even when disagreed with.

MEDA Foundation

â??We stopped trying to win arguments. We started trying to understand.â?□ â?? Teacher, Pune Learning Collective

ð?¤□ Improved Relationships

- People who develop critical thinking tend to **pause before reacting**, ask better questions in conflicts, and resist manipulative emotional appeals.
- Couples who applied structured thinking to communication saw improved problem resolution and fewer arguments based on assumption.

C. Transferable Life Benefits

Beyond academics and relationships, the frameworks generate lifelong advantages in areas that truly matter:

ð??¼ Smarter Career Choices

- Students trained in **problem-framing and decision-mapping** made better college and career decisionsâ??factoring in long-term fulfillment, not just salary or pressure.
- Working professionals reported making **more strategic job changes** and **resisting burnout** by applying analytical clarity to emotional stressors.

ð??³ï¸ Deeper Civic Engagement

- Participants in urban slum workshops (Delhi, Nairobi, Rio) who were introduced to these tools began **questioning political narratives**, **fact-checking claims**, and **demanding transparency** from local leaders.
- In the U.S., voter education groups using these frameworks saw increased turnout and **more issue-based voting**.

ð?§? Better Mental Health

- By learning to **examine distorted thoughts**, many individuals found relief from anxiety and impulsivity.
- A rural mental health NGO in Tamil Nadu reported a **20% drop in panic attacks** among teens taught to use structured thinking as a coping mechanism.

MEDA Foundation

Thinking Changes Everything

The evidence is clear: **Critical thinking is not a theoretical luxuryâ??it is a real-world catalyst**.

From slum classrooms to elite colleges, from family kitchens to civic halls, people trained in these models donâ??t just think betterâ??they **live better**.

They build stronger communities. They make wiser decisions. They choose not just what to believeâ??but *how* to believe.

Icon Critical Thinking. related to Psychological symbol. Comic Style. simple illustration. emotions, empathy, assistance 173

IX. The Road Ahead: How to Bring Critical Thinking to the Masses

The true power of critical thinking lies in its **widespread adoption**. For it to become a core skill for every individual, it must transcend individual classrooms and be **woven into the fabric of society**. In an age defined by **digital information overload**, **echo chambers**, and **polarized thinking**, the need to make critical thinking a mainstream competency has never been more urgent.

A. Embedding Critical Thinking into Education Systems

ð??? Start Early, Start Everywhere

Critical thinking must become **an essential part of every education system**â??from pre-school to university. It should no longer be an afterthought or a course for the elite, but a **fundamental skill** taught across subjects and age groups.

- **Curricula should be restructured** to emphasize **decision-making**, **problem-solving**, and **evidence-based reasoning** rather than rote memorization.
- **Teachers need to be trained** to facilitate inquiry, to encourage **questioning**, and to model **critical thinking** in every subject area, from math to literature to science.

â??Critical thinking is not just about finding answersâ??itâ??s about asking the right questions, in the right way.â?□ â?? Educator, Chennai

MEDA Foundation

The importance of **critical thinking needs to be emphasized not just in theory, but in practice**, through real-world problem-solving activities that challenge students to think through the implications, assumptions, and long-term outcomes of their actions.

B. Modeling Critical Thinking: Leadership is Key

ð?§?â?□ ð??¼ Leaders as Thoughtful Role Models

Leadersâ??whether in business, politics, or community organizingâ??hold immense power to shape societal norms. **Critical thinking must be modeled at the top** to inspire and legitimize its importance.

- **Corporate leaders** should emphasize reasoning skills in decision-making and value critical discourse.
- **Politicians** and public figures must **engage in thoughtful debate**, using evidence and reasoned arguments to sway opinions, not emotional manipulation.
- **Civic leaders** should incorporate critical thought into the policy development process, making decisions transparent and **open to scrutiny**.

Why this matters: When individuals at the top make decisions based on **logical frameworks** and **evidence**, they set the stage for entire populations to follow suit.

People begin to understand that **thinking critically is not just a luxury, itâ??s a necessary life skill**.

C. Integrating Critical Thinking into Public Discourse and Media

ð??± Fighting Misinformation with Education

In the digital age, **media literacy** and **critical thinking** must go hand in hand. To confront the **unprecedented flow of misinformation**, media outlets, journalists, and influencers must **hold themselves to rigorous intellectual standards**.

- **Fact-checking**, **evidence-based journalism**, and **open debates** should become the norm.
- Public discussions around issues like climate change, politics, or social justice should be **rooted in critical analysis** and **scientific inquiry**.

MEDA Foundation

As the public increasingly **consumes information through social media** and other unfiltered channels, the onus is on society to **train individuals to question sources, verify claims, and understand bias**. In this context, **critical thinking is not just important**â??it is **the last defense against falsehoods**.

D. Leveraging Technology to Democratize Access

ð??□ Using Technology to Scale Critical Thinking

While we face serious challenges in embedding critical thinking into our societies, technology offers an unprecedented opportunity to **democratize access to this essential skill**. **Artificial Intelligence**, **online courses**, and **interactive simulations** can **accelerate learning** and make critical thinking training **widely accessible**.

- **Apps** that teach decision-making, logical fallacies, and problem-solving can reach billions.
- **AI-powered educational tools** could tailor learning experiences for different age groups and learning styles.
- **Online courses and virtual classrooms** could make critical thinking training available to anyone, regardless of their geography or background.

By leveraging the power of **massive open online courses (MOOCs)**, free educational resources, and **interactive platforms**, we can **bring critical thinking into homes, classrooms, and workplaces** all around the globe.

E. Grassroots Action: NGOs as Catalysts for Change

ð?¤ MEDA Foundation: Championing Critical Thinking at the Grassroots

Non-governmental organizations (NGOs), such as the **MEDA Foundation**, play a critical role in bridging the gap between theory and practice. At the grassroots level, **critical thinking can empower marginalized individuals**â??especially **children, youth, and adults** in underprivileged areasâ??by helping them navigate the complexities of life with **clarity and confidence**.

MEDA Foundation

- **Community-based workshops** can teach **problem-solving, self-reflection, and analytical skills** in daily life.
- **NGOs** can partner with local governments and schools to integrate critical thinking into **community development projects** and **sustainable practices**.

Through these grassroots efforts, we can create **self-sustaining communities** of **critical thinkers** who are not just capable of making better decisionsâ??they are equipped to **question and transform the systems that shape their lives**.



X. Conclusion: Building a Thinking World, One Mind at a Time

In a rapidly changing world, where decisions are made at lightning speed and information is often oversimplified or manipulated, **critical thinking** is the most essential tool we can possess. A thinking world is not just a world of intellectâ??it is a world that is **safer**, **kinder**, and **more resilient** to the challenges we face. From global crises to personal dilemmas, the ability to think clearly, question assumptions, and make informed choices is the difference between survival and destruction.

With effective systems like the **Five-Step Rational Thinking Process** and the **Evolution-Based Four-Step Thinking System**, **anyone**â??regardless of background, education, or experienceâ??can learn to think better. These frameworks, built on centuries of human wisdom and modern cognitive science, provide practical tools for everyday life. Whether youâ??re navigating the complexities of the modern world, deciding on your career path, or contributing to a community project, **critical thinking empowers individuals to make reasoned, thoughtful decisions** that lead to better outcomes for themselves and society.

In an age where **AI, misinformation, and global crises** threaten our social fabric, **critical thinking may be humanityâ??s last great survival skill**. It is not merely a

cognitive ability, but a moral oneâ??guiding us toward truth, ethical action, and informed decision-making. We are at a crossroads, and the need to cultivate a culture of critical thinking has never been more urgent.

By teaching critical thinking from the **ground up**, we can transform individuals, communities, and entire societies. Imagine a world where every individualâ??young and old, from every walk of lifeâ??possesses the ability to reason clearly, understand complex issues, and act responsibly. Such a world is not just a possibilityâ??it is within our reach.

Participate and Donate to MEDA Foundation

Join **MEDA Foundation** in its mission to build self-sustaining, thinking communities. Through our programs, we empower individuals, especially children, youth, and marginalized communities, to develop critical life skillsâ??including critical thinkingâ?? allowing them to face the complexities of the world with clarity and confidence. Your support can make a profound impact, providing resources and opportunities to those who need them most.

MEDA Foundation

Together, we can cultivate a generation of thinkers who are not only equipped to survive but to thrive.

Visit www.meda.foundation to donate, collaborate, or volunteer.

Book References & Resources

1. *Thinking, Fast and Slow* by Daniel Kahneman
2. *The Demon-Haunted World* by Carl Sagan
3. *The Art of Thinking Clearly* by Rolf Dobelli
4. *How to Read a Book* by Mortimer Adler
5. *Critical Thinking: Tools for Taking Charge of Your Professional and Personal Life* by Richard Paul & Linda Elder
6. *Predictably Irrational* by Dan Ariely
7. *The Righteous Mind* by Jonathan Haidt

CATEGORY

1. Common Sense
2. Friends, Families & Community
3. Management Lessons

POST TAG

1. #AIandHumanity
2. #CognitiveSkills
3. #CriticalThinking
4. #DecisionMaking
5. #EducationReform
6. #EmpoweredMinds
7. #FakeNews
8. #GlobalCitizenship
9. #LeadershipDevelopment
10. #LifelongLearning
11. #MedaFoundation
12. #MediaLiteracy
13. #MentalClarity
14. #MindfulLiving
15. #ProblemSolving
16. #RationalThinking
17. #SelfSustainingCommunities
18. #SocialChange
19. #TeachHowToThink
20. #ThinkBetter

MEDA Foundation

Category

1. Common Sense
2. Friends, Families & Community
3. Management Lessons

Tags

1. #AIandHumanity
2. #CognitiveSkills
3. #CriticalThinking
4. #DecisionMaking
5. #EducationReform
6. #EmpoweredMinds
7. #FakeNews
8. #GlobalCitizenship

9. #LeadershipDevelopment
10. #LifelongLearning
11. #MedaFoundation
12. #MediaLiteracy
13. #MentalClarity
14. #MindfulLiving
15. #ProblemSolving
16. #RationalThinking
17. #SelfSustainingCommunities
18. #SocialChange
19. #TeachHowToThink
20. #ThinkBetter

MEDA Foundation

Date
2026/11/24
Date Created
2025/05/07
Author
rameshmeda