

Designing a Career and Life That Truly Fits You

Description

MEDA Foundation

Career and business fulfillment emerges when skills, passions, and values converge with real-world opportunities, creating a path that is both purposeful and sustainable. Alignment is not about blindly following passion or chasing money alone, but about integrating curiosity, competence, and core values into choices that foster resilience, creativity, and authenticity. It requires ongoing self-discovery, experimentation, and recalibrationâ??whether through career pivots, entrepreneurship, or purpose-driven models. By embracing clarity, balancing dreams with discipline, and committing to lifelong growth, individuals can design work that not only supports their needs but also fuels meaning, impact, and enduring satisfaction.

à²?à³?à²¶à²²à³ à²¯à²?à²³à³ , à²?à²¸à²?à³ à²¤à²¿à²?à²³à³ à²®à²¤à³ à²¤à³ à²®à³? à²²à³ à²¯à²?à²³à³ à²¨à²?à²?à²¤à³ à²¤à²¿à²¨ à² à²µà²?à²¾à²¶à²?à²³à³?à²?à²¦à²¿à²?à³? à²?à²?à²¦à²¾à²?à³ à²µà²¾à²? à²µà³?à²¤à³ à²¤à²¿ à²®à²¤à³ à²¤à³ à²µà³ à²¯à²µà²¹à²¾à²°à²¦à²¾à²¯à³ à²²à²¿ à²¤à³?à²ªà³ à²¤à²¿ à²¦à³?à²°à³?à²¯à³ à²¤à³. à²?à³?à²µà²² à²?à²¸à²?à³ à²¤à²¿à²¯à²¨à³ à²¨à³ à² à²?à²§à²µà²¾à²? à²¿ à²¹à²¿à²?à²¬à²¾à²¿à²¸à³ à²µà³ à²¦à³ à²¤à²¿à²?à²¾à²¿à²¸à³ à²¤à²¿à²¦à³?à²¾à²¿à²¸à³ à²¤à³ à²¤à²¿à³? à²?à²¦à³ à²µà³ à²¦à²¾à²?à²²à²¿ à² à²²à³ à²², à²?à³ à²¤à³?à²¹à²², à²¸à²¾à²®à²°à³ à²¥à³ à²¯ à²®à³?à²¯à³ à²¤à³ à²?à²?à²¤à²°à²¿à²? à²®à³?à²²à³ à²¤à³ à²¨à³ à²¤à³?à²?à³ à²¤à³ à²?à³?à²¦à³?à²¿à²¸à²¸à³ à²¤à²?à³ à²¤à²¿, à²¸à³?à²?à²¨à²¶à²¾à³? à²®à²¤à³ à²¤à³ à²ªà³ à²°à²¤à²¿à²°à³?à²§à²¶à²¿à²¤à³ à²¤à²¿, à²¸à³?à²?à²¨à²¶à²¾à³?à²²à²¿à²¤à³ à²®à²¤à³ à²¤à³ à²¬à³?à²¤à³?à²¸à³ à²µ à²¨à²¿à²°à³ à²§à²¾à²°à²¿à²¨à³ à²¨à³ à²¤à³?à²?à³?à²¦à³?à²¾à³?à²¤à³ à²µà³ à²¤à³?à²¾à²¿à²¸à³ à²¤à³ à²µà³ à²¦à³?à²¾à²¿à²¸à³ à²¤à³?à²?à²¦à²¾à²¿ à²¹à³?à²?à²¦à²¾à²£à²¿à²?à³?. à²¨à²¿à²°à²?à²¤à²° à²?à²¤à³ à²®à²ªà²°à²¿à²?à²¯à²¨à³, à²ªà³ à²°à²¨à³ à²¤à³ à²¤à³ à²?à³?à²¦à³?à²¤à³ à²¤à³ à²¤à³

à²®à²°à³ à²¸à²®à²°à²¸à³ à²µà²¿à²?à³? à² à²?à²¤à³ à²¯ â?? à² à²¦à³ à²µà³?à²¤à³ à²¤à²¿ à²¬à²¦à²²à²¾à²µà²£à³?à²?à²³ à²®à³?à²²à²?à²µà²¾à²?à²²à²¿, à²?à²¦à³ à²¯à²®à²¾à³?à²¯ à²®à³?à²²à²?à²µà²¾à²?à²²à²¿, à²?à²¦à³ à²¦à³?à²¶à²¦à³?à²?à²¦à²¿à²?à³? à²¸à²¾à²?à³ à²µ à²®à²¾à²¦à²°à²¿à²?à²³ à²®à³?à²²à²?à²µà²¾à²?à²²à²¿. à²¸à³ à²ªà²·à³ à²?à²¤à³?à²¯à³ à²¨à³ à² à²ªà³ à²ªà²¿à²?à³?à²?à²¦à³ , à²?à²¨à²¸à³ à²?à²³à²¨à³ à²¨à³ à²¶à²¿à²¸à³ à²¤à²¿à²¨à³?à²?à²¦à²¿à³ à²?à²®à³?à²?à²³à²¿à²?à³? à²¸à²®à²¾à³ à²?à³?à²µà²¨à²ªà³?à²°à³ à²¤à²¿ à²¬à³ à²¯à²¿à²?à²¸à²¿à²¸à³?à²¤à²¿à³ , à²µà³ à²¯à²?à³ à²¤à²¿à²?à²³à³ à²¤à²¿à²?à³?à²¯à³ à²¨à³ à² à²?à³?à²¤à³ à²¯à³?à²¨à³ à²¨à³ à²ªà³?à²°à³ à²µà²·à³ à²?à³? à² à²²à³ à²¦à³?à²°à³ à²£à²¤à³?, à²ªà³ à²°à²²à¾à²µ à²®à²¤à³ à²¤à³ à²¶à¾à²¶à³ à²µà²¤ à²¸à²¿à²¤à³?à²ªà³ à²¤à²¿à²¯à³ à²¨à³ à²¶à³ à²¨à³?à²¦à³ à²µà²¿à²¸à³ à²µ à²?à³? à²²à²¿à²µà²¨à³ à²¨à³ à²°à³?à²ªà²¿à²¸à²¿à²¨à²¹à³ à²¦à³ .



The Imperative of Alignment â?? Choosing a Career or Business That Matches Your Skills and Interests

I. Introduction: Why Alignment is the Cornerstone of Fulfillment

Intended Audience: Students standing at the edge of career choices, mid-career professionals contemplating change, aspiring entrepreneurs, educators guiding the next generation, parents supporting their children, and anyone searching for meaningful and sustainable work.

Purpose: To highlight the necessity of aligning careers or businesses with oneâ??s skills, values, and interests, and to provide a roadmap for making informed and fulfilling professional choices.

MEDA Foundation

A. The Life-Defining Impact of Career and Business Decisions

Few decisions rival the importance of choosing a career or starting a business. These choices are not merely about securing an income; they dictate how we spend the majority of our waking hours, the kind of people we interact with, and the legacy we leave behind. A student deciding between engineering and fine arts, a professional weighing corporate security against entrepreneurship, or a parent guiding their childâ??all face a decision that shapes daily routines and long-term trajectories.

The stakes are immense: careers influence financial independence, personal growth, and oneâ??s role in society. A fulfilling professional path can elevate confidence and create a sense of purpose, while a misaligned one can drain energy, stifle creativity, and erode motivation.

B. The Ripple Effects on Financial Stability, Emotional Well-being, and Identity

Careers and businesses do not exist in isolation. They create ripple effects that extend into nearly every dimension of life:

- **Financial Stability:** A well-chosen career brings security, enabling investments in health, education, family, and leisure. Conversely, persistent dissatisfaction or poor fit often leads to frequent job changes, financial instability, and missed opportunities.

- **Emotional Well-being:** Work that resonates with oneâ??s strengths and passions reduces stress and enhances resilience. In contrast, misalignment often manifests as burnout, anxiety, or the sense of living someone elseâ??s script.
- **Identity Formation:** For many, careers become core to identityâ??engineers, artists, teachers, entrepreneurs. When the career aligns with authentic values, identity feels genuine; when it doesnâ??t, dissonance creeps in, leading to a hollow sense of self.

Simply put, the choice of career or business becomes the stage upon which personal, social, and financial dramas are played out.

C. The Paradox of Choice: Passion vs. Practicality, Love vs. Livelihood

MEDA Foundation

Modern society complicates career choices by offering *too many* options. This abundance creates the paradox of choice: while theoretically empowering, it often overwhelms decision-makers.

- **Passion vs. Practicality:** Many hear the advice â??follow your passion,â? only to find that passions can fade under the pressure of deadlines, competition, and financial responsibility. A hobby like baking may bring joy at home, but managing a bakery involves marketing, supply chains, and financial risks that may dampen the passion.
- **Love vs. Livelihood:** On the flip side, choosing solely for income can provide temporary relief but long-term dissatisfaction. A high-paying corporate role may ensure comfort but erode creativity and personal freedom.

Navigating this tension requires maturity and realism. The challenge is not in choosing one over the other but in integrating bothâ??creating careers or businesses that balance love with livelihood, passion with practicality.

D. The Thesis: True Success Emerges When Skills, Interests, Values, and Opportunities Converge

The central argument of this article is straightforward yet profound: **true and lasting success comes from alignment**. Alignment occurs when what you *enjoy doing* (interests), what you are *capable of doing well* (skills), what you *deeply believe in* (values), and what the *world actually needs and rewards* (opportunities) intersect.

This is not an idealistic vision reserved for a privileged few. It is a realistic, actionable principle. Students can explore internships to test alignment. Professionals can pivot careers by upskilling in areas closer to their passions. Entrepreneurs can design businesses that marry their personal values with market demand.

Alignment does not guarantee an effortless path. It does, however, provide the resilience to withstand challenges, the motivation to keep learning, and the satisfaction of knowing oneâ??s life energy is invested meaningfully.



II. Defining Alignment: Beyond the Buzzword

â??Alignmentâ? is often thrown around as an attractive but vague concept. For some, it conjures images of passion projects; for others, it signals corporate jargon. But alignment is not a fluffy idealâ??it is a pragmatic framework for sustainable success. At its core, alignment is about **fit**: the degree to which your work resonates with who you are, what you can do, and what you stand for.

To make alignment actionable, we must move beyond slogans and distill it into three essential pillars, supported by practical tools for self-understanding.

A. The Three Pillars of Fit

1. Interests â?? What Excites You, Sparks Curiosity, and Sustains Attention

Interests are the gravitational pull that keeps you engaged. They are not fleeting distractions but recurring themes in your lifeâ??the subjects you gravitate toward, the hobbies you lose track of time doing, the problems you canâ??t stop thinking about.

For example:

- A student who spends weekends coding small projects may discover that software development isnâ??t just an academic subject but a source of joy.
- A professional who enjoys volunteering in community programs may find a natural transition into social impact careers.

MEDA Foundation

Actionable Insight: Keep an â??interest journalâ?□ for a month. Note activities that give you energy versus those that drain you. Over time, patterns reveal where alignment may lie.

2. Skills/Strengths â?? Natural Abilities and Cultivated Expertise

Interests alone are insufficient without capability. Skillsâ??whether innate talents or developed through practiceâ??are the engines that transform passion into competence. A musician may love music, but without the discipline to practice scales or the ability to perform under pressure, the passion remains a pastime rather than a profession.

Strengths are often identified through feedback: peers and mentors tend to notice patterns we overlook. They may point out your sharp analytical thinking, persuasive communication, or calm leadership under pressure.

Actionable Insight: List your top five achievements, personal or professional. What skills made them possible? Those repeated across multiple contexts likely represent your core strengths.

3. Personality/Values â?? Temperament, Ethics, Lifestyle Preferences

The final pillar determines not just what you *can* do, but what you *should* do to stay true to yourself. Personality influences how you interact with environments: introverts may thrive in research roles but feel drained in constant client-facing jobs; extroverts may feel the opposite.

Values provide the moral compass. Some people prioritize financial security, others crave creative freedom, and many seek social contribution. Misalignment here is often the root of dissatisfaction: earning a high salary in a job that clashes with your principles feels like a golden cage.

Actionable Insight: Rank values like security, creativity, freedom, impact, recognition, and balance from most to least important. This helps eliminate paths that may look appealing externally but conflict with your deeper needs.

MEDA Foundation

B. Tools of Understanding

1. Hollandâ??s RIASEC Personality Framework

Psychologist John Holland proposed that people and work environments fall into six categories: **Realistic, Investigative, Artistic, Social, Enterprising, and Conventional**. People are happiest when their personality aligns with their environment.

- An **Artistic** individual may feel suffocated in a Conventional (highly structured) job.
- A **Realistic** personality may thrive in hands-on technical work but struggle in purely theoretical fields.

RIASEC remains one of the most widely used frameworks in career counseling because it moves the conversation from vague aspirations to structured matches.

2. The Role of Values (Security, Impact, Creativity, Freedom, etc.)

Values often operate unconsciously, yet they quietly determine satisfaction. A teacher motivated by **impact** may accept lower pay because the value of shaping lives outweighs salary concerns. An entrepreneur driven by **freedom** may prefer risk over the constraints of a 9-to-5.

Ignoring values often leads to regret. Many high-achievers discover mid-career that financial success cannot compensate for a lack of meaning or autonomy.

Actionable Insight: Write a â??career non-negotiablesâ?□ list. These are values you refuse to compromise, such as flexible time for family, ethical integrity, or opportunities for learning.

3. Cultural and Generational Differences in Defining â??Fitâ?□

Alignment is not universalâ??it is shaped by cultural expectations and generational mindsets.

- In many Asian cultures, family approval and financial stability weigh heavily in career choices, sometimes overshadowing personal interests.
- Western models often emphasize individual fulfillment and passion, sometimes at the cost of stability.
- Generationally, Baby Boomers may value loyalty and job security, while Millennials and Gen Z lean toward purpose, flexibility, and work-life integration.

MEDA Foundation

Acknowledging these contexts prevents frustration and helps individuals navigate choices with both self-awareness and cultural sensitivity.

Alignment is not a mystical quality reserved for the lucky fewâ??it is a structured framework of **interests, skills, and values**. Supported by practical tools like RIASEC and personal reflection, alignment becomes measurable and achievable. When approached this way, career or business decisions stop being gambles and start becoming informed, purposeful steps toward fulfillment.



III. The Deeper Psychology of Alignment

Career choices are rarely just about paychecks or prestigeâ??they are, at their core, psychological commitments. When we align work with who we are, we unlock deeper reserves of motivation, resilience, and satisfaction. Misalignment, on the other hand, often breeds silent discontent, stress, and identity crises. To understand why alignment matters so profoundly, we need to unpack the psychological undercurrents that drive fulfillment.

A. Intrinsic vs. Extrinsic Motivation â?? Why Meaning Outlasts Money

Human beings are wired to seek both survival and significance. Extrinsic motivatorsâ?? salary, status, job securityâ??are powerful, but their influence fades once basic needs are met. Intrinsic motivators, however, such as curiosity, creativity, and contribution, create a renewable source of energy.

- A high-paying job may initially feel rewarding, but if it consistently suppresses creativity or conflicts with values, enthusiasm wanes.

- Conversely, even modest work aligned with passion and strengths can feel deeply satisfying because it engages the self at a core level.

Actionable takeaway: Ask yourself, â??Would I still be drawn to this path if money were not a factor?â?□ This question strips away noise and brings intrinsic motivations into sharper focus.

B. Hedonic vs. Eudaimonic Well-being

Psychologists distinguish between two forms of well-being:

- **Hedonic well-being** emphasizes pleasure, comfort, and the avoidance of pain.
- **Eudaimonic well-being** is rooted in Aristotleâ??s idea of living in accordance with oneâ??s true selfâ??pursuing meaning, growth, and contribution.

MEDA Foundation

While hedonic pursuits can provide quick relief, only eudaimonic goals sustain long-term fulfillment. Careers aligned with values and strengths often provide bothâ??daily joys (hedonic) and a sense of progress toward a larger purpose (eudaimonic).

Actionable takeaway: Journal weekly on whether your work is giving you *pleasure*, *growth*, or both. Over time, patterns will reveal where adjustments are needed.

C. Flow States: When Passion and Competence Merge Seamlessly

Psychologist Mihaly Csikszentmihalyi described â??flowâ?□ as that state where time dissolves, distractions fade, and effort feels effortless. Flow emerges when challenges match (but do not exceed) skills. Alignment is the fertile ground for flow, because it ensures you are using your strengths in domains you genuinely care about.

- Misaligned work feels draining because it demands constant effort with little inner reward.
- Aligned work feels invigorating because effort itself is energizing.

Actionable takeaway: Track moments when you lose yourself in work (hours pass unnoticed, or you feel â??in the zoneâ?□). These are clues to where alignment existsâ?? and where you may want to deepen your commitment.

D. Psychological Payoffs of Alignment

When careers reflect who we are, they strengthen the psyche in multiple ways:

1. **Resilience:** Work tied to personal meaning helps withstand setbacks, because the purpose is bigger than the problem.
2. **Reduced Burnout:** Misalignment often fuels exhaustion and cynicism. Alignment replenishes energy through intrinsic joy.
3. **Stronger Identity:** A career becomes not just something you *do* but part of who you *are*â??in a healthy, integrated sense.

Balanced perspective: Alignment is not a magic bullet. Even aligned paths involve frustration, monotony, or sacrifice. But psychology shows that alignment provides the *emotional anchor* to weather difficulties without losing direction.



IV. Professional and Life Outcomes of Alignment

Alignment between oneâ??s career and personal makeup is not just a matter of â??feeling goodâ? â??it has tangible professional and life outcomes. When people operate in spaces that reflect their skills, values, and interests, their work becomes both more sustainable and more impactful. Alignment, in this sense, is not indulgence but strategic wisdom.

A. Impact on Performance and Job Stability

When individuals align their strengths with their roles, performance naturally improves. Work feels less like uphill labor and more like a natural extension of ability. This translates into:

- **Higher productivity:** Tasks are completed faster and with greater accuracy.
- **Better consistency:** Motivation rooted in genuine interest sustains output even when external incentives fluctuate.
- **Greater loyalty and stability:** Employees who see themselves reflected in their roles are less likely to â??job-hopâ?□ in search of meaning.

Actionable takeaway: If you feel persistently disengaged, examine whether the problem is the employer, the industry, or the mismatch between your natural wiring and the work itself. Sometimes stability comes not from â??trying harder,â?□ but from pivoting to where alignment exists.

MEDA Foundation

B. Link Between Conscientiousness, Career Success, and Longevity

Psychological studies consistently show that **conscientiousness**â??the trait linked with reliability, responsibility, and disciplineâ??is the strongest predictor of career success. But conscientiousness flourishes most where alignment exists.

- In aligned careers, conscientiousness feels like devotion.
- In misaligned careers, the same conscientious effort often feels like drudgery, leading to stress and eventual burnout.

Beyond the workplace, alignment contributes to **longevity and health**. Chronic stress from misalignment raises risks of cardiovascular disease, depression, and sleep disorders, while fulfilling work strengthens emotional regulation and resilience.

Actionable takeaway: Reflect on whether your conscientiousness is fueled by *meaning* or drained by *misfit*. That distinction often predicts not just success, but quality of life.

C. Innovation and Creativity as Byproducts of Alignment

Alignment doesnâ??t just make people efficientâ??it makes them imaginative. When individuals are engaged at the level of passion and competence, they:

- Explore beyond assigned duties, sparking innovation.

- Cross-pollinate ideas from personal interests into professional work.
- Feel safe to experiment, because mistakes in areas of alignment are framed as learning rather than failure.

Illustration: Some of historyâ??s greatest breakthroughsâ??from Steve Jobs merging design and technology to Marie Curie fusing curiosity with rigorous scienceâ??emerged from the convergence of passion and skill.

Actionable takeaway: If your work leaves no space for curiosity or creativity, you may be in a role that limits not just your potential but also your contribution to society. Seek environments where your natural sparks are welcomed.

D. Alignment as a Hedge Against Rapid Technological and Economic Shifts

MEDA Foundation

In an era of AI, automation, and shifting economies, purely technical skills can become obsolete. What endures are **aligned skills**â??those rooted in identity, values, and unique human capacities like empathy, critical thinking, and creativity.

- Aligned professionals adapt faster, because they are motivated to learn continuously.
- Misaligned professionals often resist change, seeing it as an added burden.

Alignment is therefore not just about â??fitâ?□ today, but **future-proofing** oneâ??s career and life. When meaning and curiosity drive learning, evolution becomes a joy rather than a threat.

Actionable takeaway: Donâ??t ask only, â??Will this job be safe in ten years?â?□ Ask instead, â??Am I aligned enough with this work to grow alongside it as it changes?â?□



MEDA Foundation

V. The Practical Dilemma: Passion vs. Paycheck

Perhaps the most enduring career struggle is the tension between doing what you love and doing what pays. It is a dilemma that haunts students choosing majors, professionals considering transitions, and entrepreneurs deciding whether to leap into uncertain ventures. Alignment does not mean ignoring financial realities nor does it mean surrendering passion at the altar of security. It means navigating this paradox with clarity.

A. Myths and Realities of â??Follow Your Passionâ?

The oft-repeated advice to *â??just follow your passionâ?* is seductive but simplistic.

- **The myth:** Passion is a pre-existing, fully formed force waiting to be discovered. Once found, it will naturally lead to success and happiness.
- **The reality:** Passions are often cultivated, not discovered. They grow through deliberate practice, feedback, and perseverance. Many fulfilling careers began not with burning passion, but with curiosity and competence that deepened into love over time.

Actionable takeaway: Instead of asking, *â??What is my passion?â?* ask, *â??What activities do I enjoy enough to improve atâ??and could that improvement lead to*

meaningful contribution?â?

B. Why Financial Security and Stability Matter

Money may not buy happiness, but the lack of financial security is a major source of stress. Stability provides the foundation upon which creativity, risk-taking, and purpose can flourish.

- Without adequate income, even deeply loved work can become unsustainable.
- Security does not equal greedâ??it means being able to support oneself, meet obligations, and reduce constant anxiety.

Balanced perspective: It is not shallow to consider financial outcomesâ??it is responsible. The key is ensuring money serves as an enabler, not the sole driver, of choices.

MEDA Foundation

C. The Pressure of Societal Expectations and Family Influence

In many cultures, career decisions are not purely individual. Families, communities, and societal narratives strongly shape what is considered â??respectableâ? or â?? successful.â?

- Parents may push for stability over creativity, or prestige over personal fit.
- Friends and peers can reinforce narrow definitions of achievement.

Ignoring these influences completely is unrealistic, but surrendering entirely to them breeds resentment. The middle path is acknowledging these pressures while asserting oneâ??s individuality within them.

Actionable takeaway: Ask yourself whether the career youâ??re pursuing is *truly yours* or a reflection of someone elseâ??s expectations. If itâ??s the latter, what small steps could you take to reclaim authorship of your path?

D. The Three Balancing Questions

To reconcile passion and paycheck, three guiding questions provide clarity:

1. **Will this career support my needs?** â?? Not just today, but as responsibilities grow.

2. **Will it sustain my interest long term?** â?? Temporary excitement is not enough; look for enduring curiosity and challenge.
3. **Does it align with my core values?** â?? Skills and interests may change, but values remain remarkably stable across a lifetime.

Careers that score well on all three questions are rare but worth pursuing. More often, the goal is to find a workable balanceâ??stable enough to live, engaging enough to grow, and aligned enough to feel authentic.

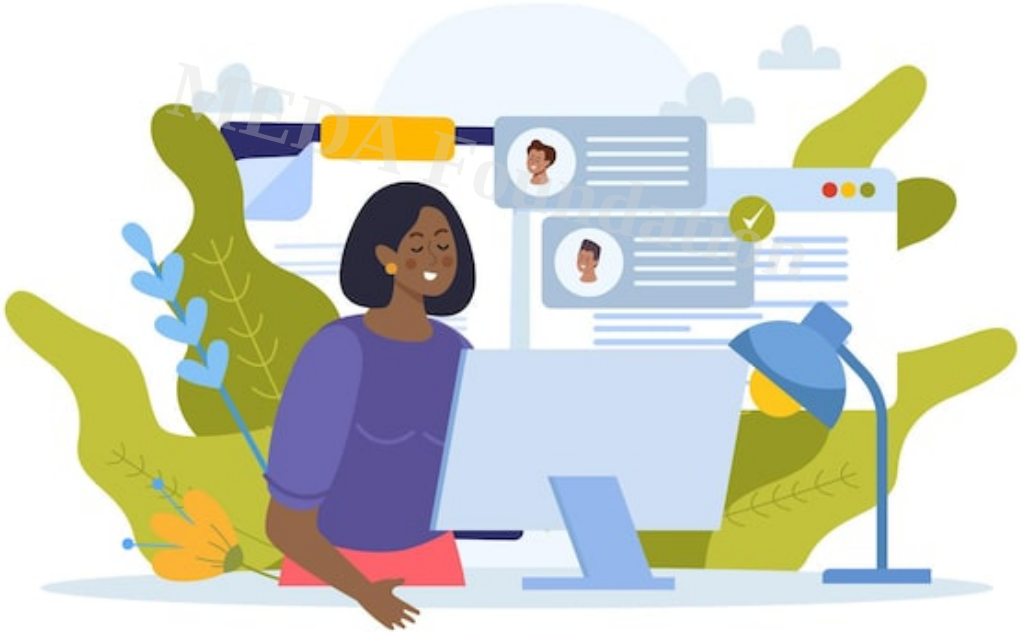

VI. Strategies for Integration: From Passion to Practicality

Alignment is not a luxuryâ??it is a discipline. The modern world rarely allows for idealistic â??dream jobsâ? with no compromises, but it does offer opportunities to design a path that blends passion with practicality. The challenge is not to choose between what you love and what pays, but to integrate them intelligently.

A. Finding the Sweet Spot: Ikigai

The Japanese concept of **Ikigai**â??literally, â??a reason for beingâ?□ â??captures the intersection of four domains:

1. **What you love** (passion)
2. **What you are good at** (skills/strengths)
3. **What the world needs** (market demand)
4. **What you can be paid for** (financial viability)

When all four align, you not only surviveâ??you thrive. Most people find themselves strong in two or three areas, but rarely all four. The work, then, is to actively close the gaps: acquiring skills to support passions, or finding market opportunities for what you already love.

Action step: Draw your own Ikigai diagram and map where your current career or business sits. Identify which circle is weakest and focus your efforts there.

MEDA Foundation

B. The Side-Hustle Approach: Testing Passions Without Risk

Quitting a stable job to chase a passion can be reckless. A safer, smarter path is to experiment through **side-hustles** or **part-time ventures.**

- A teacher who loves writing can begin freelancing articles before committing to authorship full-time.
- An IT professional intrigued by photography can start weekend shoots to test client demand.
- A student fascinated by sustainability can launch a small online store selling eco-friendly products.

This approach validates whether a passion has market traction and gives you the skills, confidence, and financial buffer to eventually scale up.

Action step: Dedicate 5â??10 hours a week to a passion-based project. Track results not just in money, but also in engagement, energy, and feedback.

C. Translating Hobbies into Viable Income Streams

Not every hobby is suited for a career, but many can evolve into **viable income streams** with creativity and strategy:

- **Monetization through content:** Musicians, gamers, cooks, and teachers can leverage YouTube, Instagram, or podcasts.
- **Productization:** Turning crafts, digital art, or handmade goods into sellable products.
- **Services:** Coaching, consulting, or teaching skills youâ??ve mastered as a hobby.

The key difference between a hobby and a business is **systems and consistency.** Enjoyment alone wonâ??t sustain youâ??structure, pricing, branding, and customer service transform passion into profession.

Caution: Be mindful of â??over-professionalizingâ? a hobby. If monetization kills the joy, it may be wiser to keep it as a passion outlet rather than a livelihood.

D. Learning to Pivot: When and How to Shift Careers or Business Models

MEDA Foundation

The 21st century is not about having a single lifelong careerâ??itâ??s about agility. Alignment today may not equal alignment tomorrow. Interests evolve, industries transform, and markets collapse. Knowing when to **pivot** is as crucial as knowing when to persevere.

- **Signals for pivoting:** Persistent burnout, stagnant growth, or declining market demand.
- **How to pivot effectively:** Transferable skills are your bridge. For example, a marketing professional can pivot into UX design by leveraging communication and research skills.
- **Small pivots vs. radical shifts:** Sometimes alignment requires small adjustments (e.g., moving from corporate finance to non-profit finance). Other times, it calls for reinvention (e.g., engineer to restaurateur).

Action step: Revisit your career alignment every 2â??3 years. Ask: *Does this path still fit my values, interests, and strengths? If not, what small or big pivots are possible?*



VII. Tools and Pathways for Self-Discovery

Self-discovery is not a one-time revelationâ??it is a process of exploration, testing, and refinement. To align career or business choices with skills and interests, individuals must invest in structured tools as well as reflective practices. This dual approach reduces blind spots, prevents impulsive decisions, and builds clarity over time.

A. Career Aptitude and Personality Tests

Scientific assessments can act as mirrors, revealing patterns of strengths, preferences, and motivators that we may not fully recognize ourselves.

- **Career Fitter, Truity, and Career Hunter** analyze work style, strengths, and possible career matches.
- **MAPP (Motivational Appraisal Personal Potential)** focuses on motivationsâ?? what drives engagement and persistence.
- **Hollandâ??s RIASEC framework** (Realistic, Investigative, Artistic, Social, Enterprising, Conventional) helps match personality types to compatible

environments.

Action tip: Donâ??t treat these tests as final verdicts. Use them as conversation startersâ??with mentors, peers, or coachesâ??to interpret results in light of real-world context.

B. Self-Reflection Questions and Journaling Prompts

Sometimes, the best insights come not from external tools but from disciplined reflection. Writing clarifies thinking, and over time, recurring themes reveal themselves.

- *What activities make me lose track of time?*
- *What tasks do I procrastinate on, even if theyâ??re important?*
- *When did I last feel energized and proud of my work?*
- *What do people often seek my help or advice for?*

MEDA Foundation

Action tip: Maintain a â??career clarity journalâ? for at least 30 days, noting daily energy highs and lows. Patterns will point toward interests and strengths worth pursuing.

C. Exploring Through Internships, Volunteering, Freelancing, and Projects

Theory without practice is guesswork. Low-risk exploration through **internships, volunteering, or short-term projects** allows individuals to â??test-driveâ? industries and roles.

- Students can intern across multiple domains before locking into a career path.
- Professionals can volunteer in causes they care about to see if passion could scale into work.
- Freelancing or project-based gigs provide exposure without long-term commitments.

Action tip: Every six months, commit to at least one exploratory project outside your main work. This keeps skills fresh, networks diverse, and interests tested.

D. Mentorship, Networking, and Informational Interviews as Reality Checks

Reading job descriptions is not the same as living them. Conversations with people inside the field bridge the gap between perception and reality.

- **Mentors** provide long-term guidance and help navigate transitions.
- **Networking** broadens access to hidden opportunities.
- **Informational interviews** (15â??30 min chats with professionals) reveal the day-to-day realities that brochures and websites never mention.

Action tip: Reach out to three professionals in fields youâ??re curious about. Ask: *â?? What surprised you most about your job?â?* The answers will give practical insight beyond glossy success stories.

E. Building Clarity by Eliminating Mismatches (What You Donâ??t Want)

Sometimes knowing what to avoid is as valuable as knowing what to pursue. If a role consistently drains you, if tasks clash with your values, or if the culture feels suffocatingâ??those are red flags to note.

MEDA Foundation

- Rule out mismatched roles early to save years of frustration.
- Use process of elimination to narrow choices instead of chasing an idealized â?? perfect career.â?

Action tip: Create a â??No Listâ? of industries, tasks, or work environments that clearly do not fit. Revisit and refine it regularlyâ??it is as powerful as your â??Yes List.â?



VIII. Alignment in Entrepreneurship and Business Ownership

If career alignment is crucial for employees, it is absolutely **non-negotiable** for entrepreneurs. Unlike employees, founders cannot â??clock outâ?□ at 6 p.m. Their work is their life, their identity, and often their communityâ??s expectation. Misalignment in entrepreneurship does not just create job dissatisfactionâ??it can sink entire ventures.

A. Why Entrepreneurs Need Alignment Even More than Employees

- **All-in investment:** Entrepreneurs pour not just time, but also capital, reputation, and emotional bandwidth into their ventures. Misalignment amplifies the risks.
- **Blurred boundaries:** With no clear line between â??workâ?□ and â??life,â?□ founders need a deep well of intrinsic motivation to survive setbacks.
- **Resilience factor:** Alignment with personal values and passions acts as fuel during inevitable periods of uncertainty, rejection, and financial strain.

Key insight: If you donâ??t genuinely care about the problem your business solves, no amount of funding or strategy will sustain you through the grind.

B. Case Studies: Failed Businesses Due to Misalignment

- **The Lifestyle Mismatch:** A tech professional quit to open a cafÃ© because they â??loved coffee.â? Six months later, the reality of long hours, inventory management, and customer complaints eroded the joy. The dream became a burden.
- **The Ego Venture:** A corporate executive launched a startup for prestige, not passion. Despite funding, the lack of authentic drive led to burnout and team disengagement.
- **The Wrong Market Fit:** An artisan passionate about handcrafts scaled too quickly without market research. Their love for creation didnâ??t translate into viable business operations, leading to collapse.

MEDA Foundation

Lesson: Passion without skills, systems, and market alignment is a recipe for disillusionment.

C. The Founderâ??s Trap: Loving the Product but Neglecting the Business Skills

Many entrepreneurs fall into the trap of over-identifying with the **product or service** while ignoring the broader skills required to run a business.

- A brilliant coder may build great software but fail at sales.
- A passionate baker may excel at recipes but struggle with accounting and hiring.
- A visionary innovator may overlook operational discipline.

Actionable takeaway: Entrepreneurship is a triathlonâ??product expertise, business management, and leadership. Neglecting any leg will eventually cause collapse.

D. Partnering to Complement Weaknesses (Skills + Passion + Operations)

Alignment doesnâ??t always mean doing everything alone. Smart entrepreneurs **build complementary partnerships**:

- One founder brings vision and product passion.
- Another manages finance and operations.

- A third drives marketing and sales.

The magic lies in the **triad of fit**â??skills, passion, and execution. Partnerships prevent blind spots and allow founders to operate from strengths while covering weaknesses.

Action tip: Map your personal strengths and weaknesses, then actively seek co-founders, advisors, or hires who balance the equation.

E. Building Businesses Around Purpose-Driven Models

The future of entrepreneurship lies in **purpose alignment.** Businesses that integrate social and environmental responsibility into their DNA attract not only customers, but also employees, investors, and communities.

MEDA Foundation

- **Social enterprises** create solutions for marginalized groups while remaining financially viable.
- **Sustainable businesses** align with ecological values, meeting the rising demand for conscious consumption.
- **Inclusive ventures** prioritize accessibility and diversity, reflecting ethical responsibility while opening new markets.

Key insight: Purpose-driven entrepreneurship is not charityâ??itâ??s competitive advantage. Alignment between values and business model leads to deeper customer trust, brand loyalty, and long-term sustainability.



IX. Action Framework: Steps Toward Alignment

Understanding alignment is valuable, but knowledge alone does not change outcomes. Alignment requires **intentional action**, deliberate planning, and strategic patience. This framework transforms abstract concepts into tangible steps that guide students, professionals, and entrepreneurs toward fulfilling careers or businesses.

A. Clarify Non-Negotiables (Values, Lifestyle Needs)

Before exploring options, define the **core principles that cannot be compromised**. These include:

- Ethical values: honesty, environmental responsibility, inclusivity.
- Lifestyle needs: remote work flexibility, work-life balance, travel requirements.
- Financial thresholds: minimum salary or income level to maintain stability.

Action step: Create a â??Non-Negotiables Listâ? and rank each item in order of importance. This becomes your filter for evaluating opportunities, preventing choices that

conflict with your fundamental needs.

B. Map Your Skillset Against Future Market Demands

Skills alone do not guarantee alignment; they must also meet **real-world, future-facing demand**. Rapid technological and economic shifts make some skills obsolete, while new opportunities emerge.

- Conduct a gap analysis: List your current skills, assess market trends, and identify skills that will remain valuable.
- Consider transferable skills: communication, problem-solving, creativity, adaptability, and emotional intelligence often outlast purely technical skills.

Action step: Develop a â??Skill-Market Map,â? plotting your strengths against emerging roles, industries, and technologies. Highlight areas for growth or reskilling.

MEDA Foundation

C. Build a Learning Plan: Upskilling, Certifications, or Apprenticeships

Once gaps are identified, create a structured **learning roadmap**. Options include:

- Online courses, certifications, or degrees to build credibility and competence.
- Apprenticeships or shadowing to gain real-world exposure.
- Mentorship programs to combine guidance with accountability.

Action step: Set a 6â??12 month learning plan with concrete milestones. Review progress quarterly to ensure alignment with evolving interests and market realities.

D. Craft an Alignment-Focused Resume/Portfolio

Your professional narrative should clearly reflect both **skills and alignment** with desired roles. Employers, clients, or partners increasingly value evidence of passion and purpose.

- Highlight projects demonstrating strengths and genuine interest.
- Include measurable impact: outcomes, innovations, or contributions that showcase capability.
- Tailor portfolios or resumes to roles or ventures that match your alignment criteria.

Action step: Develop at least one version of your resume or portfolio that explicitly emphasizes **alignment factors**: passion, values, strengths, and tangible results.

E. Strategic Patience: Why Small Steps Compound into Alignment Over Time

Alignment rarely occurs overnight. It is a **long-term process of iteration, reflection, and adaptation**. Small, intentional stepsâ??like a side project, an exploratory internship, or incremental skill-buildingâ??compound into profound career or business shifts over months and years.

- Avoid paralysis by overanalyzing; instead, take small, measurable actions and observe outcomes.
- Embrace experimentation and learn from failuresâ??they provide invaluable insight into what truly fits.
- Revisit alignment periodically. What fit today may need adjustment tomorrow.

MEDA Foundation

Action step: Set quarterly alignment goals, monitor progress, and adjust actions based on both results and evolving interests.

Key Insight: Alignment is not an eventâ??it is a **journey**. By clarifying non-negotiables, mapping skills, building a learning plan, showcasing alignment, and exercising strategic patience, individuals transform uncertainty into actionable, sustainable paths toward fulfillment.



X. Conclusion: The Path to Fulfillment and Impact

Career and business alignment is not a one-off decisionâ??it is a **lifelong journey**. Each stage of life, from early education to mid-career transitions and entrepreneurial pursuits, brings new insights about our interests, skills, and values. Understanding alignment equips us to navigate uncertainty, make intentional choices, and create lives of purpose, meaning, and contribution.

A. Career Alignment as a Lifelong Process

- Alignment evolves as we grow, learn, and encounter new challenges.
- Revisiting goals periodically ensures that our paths remain compatible with changing skills, priorities, and market realities.
- Embracing alignment as a process allows flexibility, reduces anxiety, and encourages strategic experimentation.

B. The Need to Embrace Experimentation and Recalibration

- Exploration is essential: internships, side projects, mentorships, and skill-building experiments provide insight that no test or theory can offer.
- Missteps are not failuresâ??they are data points that clarify what resonates and what doesnâ??t.
- The ability to pivot gracefully is often what differentiates successful, fulfilled professionals and entrepreneurs from those stuck in unfulfilling paths.

C. Balancing Dreams with Discipline and Resilience

- Dreams without structure can flounder; discipline without passion is draining. Alignment lies in the **integration of both**.
- Purpose-driven work requires commitment, learning, and resilience, particularly during periods of ambiguity or challenge.
- Small, consistent actions compound over time, building expertise, credibility, and confidence in your chosen path.

MEDA Foundation

D. Living Authentically: Earning a Living Without Losing Yourself

- True success is measured not only by financial outcomes but also by **the degree to which you live in accordance with your values and strengths**.
- Alignment allows individuals to earn, grow, and contribute without compromising their identity, creativity, or joy.
- It fosters resilience, innovation, and meaningful impact in professional, social, and personal realms.

E. Participate and Donate to MEDA Foundation

At the MEDA Foundation, we are committed to helping individualsâ??especially autistic youthâ??discover their strengths, build sustainable careers, and contribute meaningfully to society. Your support and participation help create ecosystems where **talent, purpose, and opportunity converge**. Every donation, mentorship, or volunteer contribution directly empowers individuals to explore their potential and thrive.

Call-to-Action: Visit www.MEDA.Foundation to learn how you can donate, volunteer, or participate in transformative programs that bridge skills, passion, and meaningful impact.

Book References for Further Insight

1. **What Color Is Your Parachute?** â?? Richard N. Bolles

2. **Grit** â?? Angela Duckworth
3. **Drive** â?? Daniel H. Pink
4. **The Element** â?? Sir Ken Robinson
5. **So Good They Canâ??t Ignore You** â?? Cal Newport

CATEGORY

1. Career Counseling
2. career tips
3. Training, Workshop, Seminars

POST TAG

1. #AuthenticLiving
2. #BusinessAlignment
3. #CareerAlignment
4. #CareerChoices
5. #CareerClarity
6. #CareerFulfillment
7. #CareerSuccess
8. #Entrepreneurship
9. #FutureOfWork
10. #Ikigai
11. #JobSatisfaction
12. #LifePurpose
13. #MeaningfulWork
14. #PassionAndProfession
15. #PersonalGrowth
16. #ProfessionalDevelopment
17. #PurposeDrivenWork
18. #ResilientCareers
19. #SkillsAndValues
20. #WorkLifeIntegration

Category

1. Career Counseling
2. career tips
3. Training, Workshop, Seminars

MEDA Foundation

Tags

1. #AuthenticLiving
2. #BusinessAlignment
3. #CareerAlignment
4. #CareerChoices
5. #CareerClarity
6. #CareerFulfillment
7. #CareerSuccess
8. #Entrepreneurship
9. #FutureOfWork
10. #Ikigai
11. #JobSatisfaction
12. #LifePurpose
13. #MeaningfulWork
14. #PassionAndProfession
15. #PersonalGrowth
16. #ProfessionalDevelopment
17. #PurposeDrivenWork
18. #ResilientCareers
19. #SkillsAndValues
20. #WorkLifeIntegration

MEDA Foundation

Date
2026/11/23
Date Created
2025/09/24
Author
rameshmeda