Decoding Universal Patterns to Accelerate Learning and Mastery

Description

MEDA Foundation

Mastery accelerates when the mind shifts from memorizing isolated facts to recognizing and applying universal patterns that govern all domainsâ??from chess and music to coding and entrepreneurship. By leveraging mental models as compressed representations of reality, embracing chunking and neuroplasticity, and integrating ancient wisdom with modern cognitive science, learning becomes structured, transferable, and deeply efficient. The 80/20 principle directs focus toward high-leverage patterns, while a systematic protocolâ??deconstructing, identifying, compressing, modeling, applying, and refiningâ?? turns complexity into clarity. In an AI-amplified world, the true advantage lies in pattern fluency and cross-domain thinking, enabling individuals to evolve from specialists into adaptable polymaths. When designed as a daily practice and supported by pattern-centric education systems, learning transforms into a lifelong mode of perceptionâ??one that empowers individuals, especially neurodivergent minds, to become self-sufficient, creative, and capable contributors to a more inclusive and intelligent society.

à²¨à²¿à²ªà³□ à²£à²¤à³? (Mastery) à²µà³?à²?à²µà²¾à²?à²¿ à²¬à³?à²³à³?à²¯à³□ à²µà³□ à²¦à³□ , à²®à²¨à²¸à³□ à²¸à³□ à²ªà³□ à²°à²¤à³□ à²¯à³?à²? à²®à²¾à²¹à²¿à²¤à²¿à²?à²³à²¨à³□ à²¨à³□ à²?à³?à²µà²² à²?à³□ à²?à²¾à²ªà²?à²¦à²²à³□ à²²à²¿à²¡à³□ à²µà³□ à²¦à²°à²¿à²?à²¦ à²¦à³? à²°à²µà²¾à²?à²¿, à²?à³?à²¸à³□ , à²¸à²?à²?à³?à²¤, à²?à³?à²¡à²¿à²?à²?à³□ à²®à²¤à³□ à²¤à³□ à²?à²¦à³□ à²¯à²®à²¶à³?à²²à²¤à³? à²¸à³?à²°à²¿à²¦à²?à²¤à³? à²?à²²à³□ à²²à²¾ à²?à³□ à²·à³? à²¤à³□ à²°à²?à²³à²¨à³□ à²¨à³□ à²?à²³à³□ à²µ à²¸à²¾à²®à²¾à²¨à³□ à²¯ à²®à²¾à²¦à²°à²¿à²? à²³à²¨à³□ à²¨à³□ (patterns) à²?à³□ à²°à³□ à²¤à²¿à²¸à²¿ à² à²¨à³□ à²µà²¯à²¿à²¸à³□ à²µà²¾à²?. à²®à²¾à²¨à²¸à²¿à²? à²®à²¾à²¦à²°à²¿à²?à²³à²¨à³□ à²¨à³□ (mental models) à²µà²¾à²¸à³□ à²¤à²µà²¿à²?à²¤à³?à²¯ à²¸à²?à²?à³□ à²·à²¿à²ªà³□ à²¤ à²ªà³□ à²°à²¤à²¿à²¨à²¿à²§à²¿à²?

à²³à²¾à²?à²¿ à²¬à²³à²¸à³ à²µà³ à²¦à³ , à²?à²?à²?à²¿à²?à²?à³ (chunking) à²®à²¤à³ à²¤à³ à²¨à³ à²¯à³?à²°à³?à²ªà³ à²²à²¾à²¸à³ à²?à²¿à²¸à²¿à²?à²¿ (neuroplasticity) à² à²¨à³ à²¨à³ à² à²³à²µà²¡à²¿à²¸à²¿à²?à³?à²³à³ à²³à³ à²µà³ à²¦à³ , à²¹à²¾à²?à³? à²ªà³ à²°à²¾à²?à³?à²¨ à²?à³ à²?à²¾à²¨à²µà²¨à³ à²¨à³ à²?à²§à³ à²¨à²¿à²? à²?à³ à²? à²¾à²¨à²¶à²¾à²¸à³ à²¤à³ à²°à²¦à³?à²?à²¦à²¿à²?à³? (cognitive science) à²¸à²?à²¯à³?à²? à²¿à²¸à³ à²µà³ à²¦à³ à²?à²²à²¿à²?à³?à²¯à²¨à³ à²¨à³ à²µà³ à²¯à²µà²¸à³ à²¥à²¿à²¤, à²µà²°à³ à²?à²¾à²¯à²¿à²¸à²¬à²¹à³ à²¦à²¾à²¦ à²®à²¤à³ à²¤à³ à²ªà²°à²¿à²£à²¾à²®à²? à²¾à²°à²¿ à²®à²¾à²¡à³ à²¤à³ à²¤à²¦à³?. 80/20 à²¤à²¤à³ à²µà²µà³ à²¹à³?à²?à³ à²? à²¿à²¨ à²ªà²°à²¿à²£à²¾à²® à²¨à³?à²¡à³ à²µ à²®à²¾à²¦à²°à²¿à²?à²³ à²®à³?à²²à³? à²? à²®à²¨ à²?à³?à²?à²¦à³ à²°à³?à²?à²°à²¿à²¸à²²à³ à²¸à²¹à²¾à²¯ à²®à²¾à²¡à³ à²¤à³ à²¤à²¦à³?, à²®à²¤à³ à²¤à³ à²µà²¿à²à²?à²¨à³?, à²?à³ à²°à³ à²¤à³ à²ªà²¦à²¿à²¸à³ à²µà²¿à²?à³?, à²¸à²?à²?à³ à²·à²¿à²ªà³ à²¤à²?à³?à²³à²¿à²¸à³ à²µà²¿à²?à³?, à²®à²¾à²¦à²°à³?à²?à²°à²£, à² à²¨à³ à²µà²¯ à²®à²¤à³ à²¤à³ à²¸à³ à²§à²¾à²°à²£à³? à²? à²?à²¬ à²?à³ à²°à²®à²¬à²¦à³ à²§ à²µà²¿à²§à²¾à²¨à²µà³ à²¸à²?à²?à³?à²°à³ à²£à²¤à³? à²¯à²¨à³ à²¨à³ à²¸à³ à²ªà²·à³ à²?à²¤à³?à²¯à²¾à²?à²¿ à²ªà²°à²¿à²µà²°à³ à²¤à²¿à²¸à³ à²¤à³ à²¤à²¦à³?. AI à²ªà³ à²°à²à²¾à²µà²¿à²¤ à²¯à³ à²?à²¦à²²à³ à²²à²¿ à²¨à²¿à²? à²µà²¾à²¦ à²®à³ à²?à²?à³?à²£à²¿à²¯à³ à²®à²¾à²¦à²°à²¿ à²?à³ à²°à³ à²¤à²¿à²¸à³ à²µ à²¸à²¾à²®à²°à³ à²¥à³ à²¯ à²®à²¤à³ à²¤à³ à²µà²¿à²à²¿à²¨à³ à²¨ à²?à³ à²·à³?à²¤à³ à²°à²?à²³ à²¨à²¡à³ à²µà²¿à²¨ à²?à²¿à²?à²¤à²¨à³?à²?à²³à²²à³ à²²à²¿ à²?à²¦à³?, à²?à²¦à³ à²µà³ à²¯à²?à³ à²¤à²¿à²?à²³à²¨à³ à²¨à³ à²ªà²°à²¿à²£à²¿à²¤à²°à²¿à²?à²¦ à²¹à³?à²? à²¦à²¿à²?à³?à²³à³ à²³à³ à²µ à²¬à²¹à³ à²¶à²¾à²?à²¾ à²?à²¿à²?à²¤à²?à²°à²¾à²?à²¿ (polymaths) à²°à³?à²ªà²¿à²¸à³ à²¤à³ à²¤à²¦à³?. à²¦à²¿à²¨à²¨à²¿à²¤à³ à²¯à²¦ à² à²à³ à²¯à²¾à²¸à²µà²¾à²?à²¿ à²°à³?à²ªà³ à²?à³?à²?à²¡à²¾à²? à²®à²¤à³ à²¤à³ à²®à²¾à²¦à²°à²¿ à²?à²§à²¾à²°à²¿à²¤ à²¶à²¿à²?à³ à²·à²£ à²µà³ à²¯à²µà²¸à³ à²¥à³?à²? à²³à³ à²¬à³?à²?à²¬à²²à²¿à²¸à²¿à²¦à²¾à²?, à²?à²²à²¿à²?à³? à²?à³?à²µà²¨à²ªà³?à²°à³ à²£ à²¦à³?à²·à³ à²?à²¿à²?à³?à²¨à²µà²¾à²?à²¿ à²ªà²°à²¿à²µà²°à³ à²¤à²¿à²¸à³ à²¤à³ à²¤à²¦à³ ?â??à²?à²¦à³ à²µà²¿à²¶à³?à²·à²µà²¾à²?à²¿ à²¨à³ à²¯à³?à²°à³?à²µà³?à²µà²¿à²§à³ à² à²¹à³?à²?à²¦à²¿à²¦ à²µà³ à²¯à²?à³ à²¤à²¿à²?à²³à²¨à³ à²¨à³ à²¸à³ à²µà²¾à²µà²²à²? à²¬à²¿, à²¸à³?à²?à²¨à²¶à³?à²² à²®à²¤à³ à²¤à³ à²¸à²®à²¾à²¨à²¤à³?à²¯ à²¸à²®à²¾à²?à²? à³ à²?à³? à²?à³?à²¡à³ à²?à³? à²¨à³?à²¡à³ à²µà²µà²°à²¨à³ à²¨à²¾à²?à²¿ à²¶à²?à³ à²¤à²¿à²ªà²¡à²¿à²¸à³ à²¤à³ à²¤à²¦à³?.

Decoding Universal Patterns to Accelerate Learning and Mastery

Patterns Are the Only Scalable Advantage

If you want to accelerate learning across domains, stop asking *â??What should I study?â?* and start asking *â??What patterns govern this domain?â?*
The fastest learners are not more à¤®à¥?à¤¹à¤¨à¤¤à¥?â??they are more **pattern-literate**. They see repetition where others see randomness, structure where others see chaos, and leverage where others see effort.

The following three sections move from **evidence (case studies)** â?? **amplification (AI leverage)** â?? **system redesign (education transformation)**. Together, they form a practical blueprint for building a pattern-first learning ecosystem.

1. Case Studies: How Masters Across Domains Leverage Patterns

MEDA Foundation

1.1 Chess: Pattern Recognition as Compressed Intelligence

What Actually Separates a Grandmaster?

Research in cognitive psychology consistently shows that chess masters do not calculate significantly more movesâ??they **recognize patterns faster**.

- A beginner sees 32 pieces
- A master sees **configurations (chunks)** like â??weak king structure,â? â??fork opportunity,â? or â??endgame simplification patternâ?

Mechanism at Play

- **Chunking:** Thousands of board positions compressed into memory
- **Pattern Retrieval:** Instant recall of similar past scenarios
- **Predictive Simulation:** Not brute force, but pattern-based forecasting

Actionable Takeaway

- Instead of memorizing openings, study **position archetypes**:
  - Pawn structures
  - Tactical motifs (pins, forks, skewers)

- Endgame patterns

Transferable Insight

Chess teaches a brutal truth:

Mastery is not thinking harderâ??it is recognizing faster.

1.2 Music: Pattern Hierarchies and Emotional Encoding

What Do Great Musicians Actually Master?

Not individual notesâ??but **relationships between notes**.

MEDA Foundation

- Scales â?? patterns of intervals
- Chords â?? patterns of harmony
- Rhythm â?? patterns of time division

Mechanism at Play

- **Hierarchical Chunking:** Notes â?? phrases â?? compositions
- **Motor Memory Encoding:** Patterns embedded in muscle memory
- **Predictive Listening:** Anticipating musical progression

Actionable Takeaway

- Stop practicing songs linearly
- Instead:
  - Identify chord progressions across songs
  - Practice rhythm patterns independently
  - Deconstruct music into reusable building blocks

Transferable Insight

Music mastery is the ability to **predict and manipulate patterns of expectation**.

1.3 Coding: Abstraction and Reusable Logic Patterns

What Makes a 10x Programmer?

Not syntax knowledgeâ??but **pattern abstraction**.

- Loops â?? repetition patterns
- Functions â?? reusable logic modules
- Design patterns â?? architectural blueprints

Mechanism at Play

- **Abstraction:** Ignoring irrelevant detail
- **Modularization:** Breaking problems into reusable units
- **Pattern Libraries:** Recognizing when to reuse known solutions

Actionable Takeaway

- Learn fewer languages, but master:
  - Data structures (patterns of organization)
  - Algorithms (patterns of transformation)
  - Design patterns (patterns of architecture)

Example

A beginner writes code line-by-line
An expert asks:

â??Which known pattern solves this class of problems?â?

Transferable Insight

Coding mastery is not writing codeâ??it is **recognizing problem-solution patterns**.

1.4 Entrepreneurship: Pattern Recognition Under Uncertainty

What Do Successful Entrepreneurs See Differently?

They identify **market patterns before they become obvious**.

MEDA Foundation

- Consumer behavior trends
- Supply-demand imbalances
- Timing windows

Mechanism at Play

- **Pattern Synthesis:** Combining signals across domains
- **Probabilistic Thinking:** Acting without certainty
- **Feedback Sensitivity:** Rapid iteration

Case Insight

- Companies like Airbnb recognized a pattern:
  - Underutilized assets + rising travel demand + trust systems = opportunity

Actionable Takeaway

- Train yourself to ask:
  - What is repeating in this market?
  - What inefficiency persists?
  - What behavior is emerging?

Transferable Insight

Entrepreneurship is applied pattern recognition in chaotic environments.

2. AI as a Pattern Amplifier: The New Cognitive Multiplier

2.1 The Shift: From Knowledge Scarcity to Pattern Abundance

AI systems excel at:

- Identifying patterns in massive datasets
- Generating structured outputs

MEDA Foundation

- Accelerating iteration cycles

This fundamentally changes the role of the learner.

Old Model

- Human = memorizer
- Machine = tool

New Model

- Human = pattern selector
- AI = pattern amplifier

MEDA Foundation

2.2 How AI Enhances Pattern-Based Learning

1. Pattern Extraction at Scale

AI can analyze:

- Thousands of examples
- Multiple domains simultaneously
- Hidden correlations

Application:
Use AI to summarize patterns across books, industries, or case studies.

2. Rapid Feedback Loops

Learning accelerates when feedback is immediate.

AI enables:

- Instant error detection
- Iterative refinement
- Scenario simulation

Application:

- Coding â?? instant debugging

- Writing â?? structural feedback
- Strategy â?? scenario modeling

3. Pattern Simulation

AI allows you to:

- Test hypotheses
- Explore variations
- Stress-test ideas

Application:
Entrepreneurs can simulate market responses before execution.

MEDA Foundation

2.3 The Risk: Cognitive Atrophy

If misused, AI creates:

- Dependency without understanding
- Output without insight
- Speed without depth

Critical Warning

If AI is doing your thinking, you are not learning patternsâ??you are outsourcing them.

2.4 Actionable Framework: Using AI Correctly

- Ask AI: *â??What patterns do you see?â?*
- Challenge outputs: *â??Why does this pattern hold?â?*
- Apply independently: *â??Can I recreate this without AI?â?*

Golden Rule

Use AI to **reveal patterns**, not replace thinking.

3. Education System Redesign: From Information Delivery to Pattern Intelligence

3.1 The Core Failure of Modern Education

The current system:

- Prioritizes memorization over understanding
- Treats subjects as isolated silos
- Rewards compliance over curiosity

MEDA Foundation

Result

- Graduates who know facts but cannot transfer knowledge

3.2 The New Educational Paradigm: Pattern-Centric Learning

Shift 1: Subjects â?? Systems

- Teach connections between disciplines
- Example: Math + Music + Physics through wave patterns

Shift 2: Content â?? Structure

- Focus on underlying principles
- Teach â??why patterns work,â? not just â??what they areâ?

Shift 3: Exams â?? Application

- Evaluate ability to transfer patterns to new problems

3.3 Curriculum Redesign Framework

Layer 1: Foundational Patterns

- Logic
- Systems thinking
- Probability
- Feedback loops

Layer 2: Domain Applications

- Apply patterns in:
  - Science
  - Art
  - Business
  - Technology

MEDA Foundation

Layer 3: Real-World Integration

- Projects that require cross-domain thinking

3.4 Teaching Methodologies

Pattern Discovery Learning

- Students identify patterns themselves
- Teachers guide, not dictate

Interleaved Learning

- Mix topics to strengthen pattern recognition

Feedback-Driven Iteration

- Continuous refinement over static grading

3.5 Special Focus: Neurodivergent Advantage

Pattern-based learning is especially powerful for:

- Autistic individuals
- ADHD learners

Why?

- Strong pattern recognition abilities
- Non-linear thinking styles

3.6 Actionable Implementation Strategy

For Educators:

- Replace lectures with pattern exploration sessions
- Use case-based learning across domains

MEDA Foundation

For Institutions:

- Redesign curriculum around transferable principles
- Integrate AI as a learning partner

For Learners:

- Build personal pattern libraries
- Reflect daily: *What pattern did I learn today?*

You Are Not Overwhelmedâ??You Are Under-Structured

The modern learner is not drowning because there is too much information. You are drowning because your mind has not been trained to **compress, organize, and recognize patterns within that information**. The bottleneck is not externalâ??it is architectural. Once you shift from accumulation to structured encoding, what once felt overwhelming becomes navigable, even elegant.

2. The Illusion of Information Overload: Why More Learning is Slowing You Down

MEDA Foundation

2.1 The Cognitive Bottleneck: The Brain Was Never Designed for Raw Volume

The Reality You Cannot Ignore

Human cognition operates under strict constraints. Your brain does not store information like a hard driveâ??it processes it through **working memory**, which has severe limits.

- You can actively hold only a handful of elements at once
- Beyond that, performance drops sharply
- Cognitive fatigue increases exponentially

This forces the brain into a survival strategy:

Compress or collapse

Where Traditional Education Gets It Wrong

Most educational systems still operate on a flawed premise:

- More content = more learning
- Repetition = mastery

In reality:

- More content without structure = **cognitive overload**

- Repetition without abstraction = **wasted effort**

Students are asked to:

- Memorize disconnected facts
- Store isolated formulas
- Recall without understanding relationships

This creates **fragmented knowledge**, which:

- Is difficult to retrieve
- Cannot be transferred
- Quickly decays under pressure

The Hidden Cost

MEDA Foundation

- High effort, low retention
- Knowledge that does not scale
- Learners who feel â??busyâ? but not â??effectiveâ?

Actionable Shift

Instead of asking:

- *â??How much did I study?â?*

Ask:

- *â??How well did I structure what I studied?â?*

2.2 The Failure of Rote Learning in 2026: AI Has Made Memorization Obsolete

The Ground Reality Has Changed

We are no longer in an era where:

- Information is scarce
- Memory is power

We are in an era where:

- Information is abundant
- **Interpretation is power**

AI tools now:

- Store vast knowledge
- Retrieve instantly
- Synthesize across domains

The Brutal Truth

If your competitive advantage is:

- Remembering facts
- Recalling definitions
- Repeating learned material

Then you are competing with machinesâ??and losing.

The New Differentiator

What AI cannot fully replace (yet):

- Pattern recognition across unfamiliar contexts
- Judgment under ambiguity
- Cross-domain synthesis

This shifts the mandate for learners:

From **memory** â?? to **meaning**

Actionable Upgrade

- Use AI to retrieve information
- Use your mind to:
    - Identify patterns
    - Connect ideas
    - Apply insights in new situations

MEDA Foundation

Strategic Reframe

Stop trying to *store knowledge*.
Start trying to **structure knowledge**.

2.3 Cognitive Science Insight: Chunking as the Brainâ??s Native Strategy

What Is Chunking, Really?

Chunking is the brainâ??s method of:

- Grouping multiple elements into a single meaningful unit
- Reducing cognitive load
- Increasing processing efficiency

MEDA Foundation

For example:

- A beginner sees: A, B, C, D
- An expert sees: **one pattern**

Why Chunking Works

- It expands effective memory capacity
- It enables faster recall
- It creates hierarchical knowledge structures

Instead of storing:

- 100 isolated facts

You store:

- 10 interconnected patterns

Hierarchical Organization: The Real Power

Chunking is not just groupingâ??it is **layering**.

- Level 1: Basic elements

- Level 2: Patterns
- Level 3: Systems of patterns

This allows:

- Faster learning
- Easier retrieval
- Better transfer across domains

Real-World Illustration

- A chess master sees â??positions,â? not pieces
- A musician hears â??progressions,â? not notes
- A coder recognizes â??patterns,â? not syntax

MEDA Foundation

Actionable Practice

When learning anything, force yourself to:

1. Group related ideas
2. Name the pattern
3. Connect it to existing knowledge

Ask:

- *â??What does this belong to?â?*
- *â??What pattern is this part of?â?*

2.4 Why Information Feels Overwhelming: The Missing Layer of Structure

The Real Problem

Information overload is not caused by:

- Too many books
- Too many courses
- Too much content

It is caused by:

- **Lack of organization**
- **Lack of hierarchy**
- **Lack of pattern recognition**

Analogy That Makes It Clear

Imagine:

- A library with millions of books
- No categories, no indexing, no system

That is how most people store knowledge in their minds.

MEDA Foundation

The Shift That Changes Everything

From:

- Collecting information

To:

- **Architecting knowledge**

Actionable Framework: The â??Structure-Firstâ?□ Rule

For every new concept:

1. Identify its category
2. Link it to an existing pattern
3. Place it within a hierarchy
4. Define when and where it applies

If you cannot do this:

- You have not learned itâ??you have only **seen it**

2.5 Key Insight: The Real Bottleneck Is Structural Illiteracy

Letâ??s state it clearly:

Information overload is not a volume problemâ??it is a structure problem.

The fastest learners:

- See patterns instantly
- Organize information naturally
- Compress complexity into simplicity

The slowest learners:

- Accumulate endlessly
- Struggle to connect ideas
- Forget under pressure

MEDA Foundation

If you feel overwhelmed, do not reduce your ambitionâ??
upgrade your architecture.

Because once structure is in place:

- Complexity becomes clarity
- Learning becomes faster
- Mastery becomes inevitable

Reality Runs on Reusable Code

If you strip away surface complexity, every disciplineâ??whether mathematics, music, biology, or businessâ??operates on a **small set of recurring patterns**. Mastery emerges the moment you stop treating knowledge as fragmented subjects and start recognizing the **same underlying structures expressing themselves in different forms**.

You are not learning new thingsâ??you are learning **new variations of the same patterns**.

3. The Universal Architecture of Knowledge: Patterns That Repeat Across Reality

3.1 The Hidden Geometry of Disciplines: Different Languages, Same Structure

MEDA Foundation

The Illusion of Difference

At first glance, disciplines appear radically different:

- Mathematics feels abstract
- Music feels emotional
- Biology feels organic
- Strategy feels situational

But this is a perceptual illusion. Underneath:

Each domain encodes **relationships, transformations, and interactions**

Pattern Mapping Across Disciplines

Mathematics â?? Patterns of Relationships

- Equations describe how variables relate
- Functions model predictable transformations
- Geometry encodes spatial patterns

Core Insight: Math is the language of *structured relationships*

Music â?? Patterns of Rhythm and Harmony

- Rhythm = time-based repetition
- Harmony = frequency relationships
- Melody = structured variation

Core Insight: Music is mathematics experienced emotionally

Strategy â?? Patterns of Cause and Effect

- Actions â?? consequences
- Incentives â?? behavior
- Constraints â?? outcomes

Core Insight: Strategy is applied pattern prediction under uncertainty

Biology â?? Patterns of Adaptation

MEDA Foundation

- Evolution = iterative optimization
- Ecosystems = interdependent networks
- Survival = feedback-driven adjustment

Core Insight: Biology is pattern survival over time

Synthesis

Across all domains:

- Elements interact
- Patterns repeat
- Systems evolve

Actionable Reflection

When approaching any subject, ask:

- *What is interacting with what?*
- *What repeats over time?*
- *What changesâ??and what stays constant?*

3.2 Network Thinking: Knowledge Is Not Linearâ??It Is Webbed

The Brain Does Not Store Listsâ??It Builds Networks

Cognitive science shows that knowledge is organized as:

- **Nodes** (concepts)
- **Edges** (relationships between concepts)

Learning improves dramatically when:

- New information attaches to existing nodes
- Patterns reinforce connections

MEDA Foundation

Why Most Learning Fails

Traditional methods:

- Present information linearly
- Ignore interconnections
- Prevent network formation

Result:

- Knowledge remains isolated
- Retrieval becomes difficult
- Transfer becomes impossible

The Network Advantage

When knowledge is interconnected:

- Recall becomes associative
- Learning becomes faster
- Creativity increases

You donâ??t â??searchâ? your mindâ??you **navigate it**

Actionable Strategy: Build Knowledge Networks

For every concept you learn:

1. Connect it to at least 3 existing ideas
2. Identify where it fits in a broader system
3. Map relationships visually or mentally

Ask:

- *What is this similar to?*
- *Where else have I seen this pattern?*

3.3 Core Universal Patterns: The Building Blocks of All Mastery

MEDA Foundation

These are not academic conceptsâ??they are **reality primitives**. Once internalized, they allow you to decode any system.

1. Feedback Loops: The Engine of Growth and Collapse

- Positive feedback â?? amplification (growth, bubbles)
- Negative feedback â?? stabilization (balance, control)

Examples:

- Biology: Homeostasis
- Business: Viral growth
- Psychology: Habit formation

Actionable Lens:

- Identify what reinforces and what regulates

2. Hierarchies: The Structure of Complexity

- Systems organize into layers
- Each level builds on simpler components

Examples:

- Language: letters â?? words â?? sentences
- Organizations: roles â?? teams â?? departments

Actionable Lens:

- Break complexity into levels
- Master one layer before moving up

3. Fractals and Recursion: Patterns That Repeat at Every Scale

- The same structure appears at micro and macro levels

Examples:

- Nature: tree branches, rivers
- Markets: price patterns
- Human behavior: habits â?? personality â?? culture

Actionable Lens:

- Look for repetition across scales
- Solve small â?? understand large

4. Optimization and Trade-offs: The Reality of Constraints

- Every system balances competing priorities

Examples:

- Speed vs accuracy
- Cost vs quality
- Risk vs reward

Actionable Lens:

- Ask: *What is being optimized? What is being sacrificed?*

5. Signal vs Noise: The Discipline of Focus

- Signal = meaningful information
- Noise = distraction or randomness

MEDA Foundation

Examples:

- Data analysis
- Media consumption
- Decision-making

Actionable Lens:

- Filter aggressively
- Prioritize what drives outcomes

3.4 Why These Patterns Matter: They Collapse Complexity

MEDA Foundation

Without Patterns

- Every problem feels new
- Every situation requires effort
- Learning is slow and exhausting

With Patterns

- Problems become familiar
- Decisions become faster
- Learning becomes exponential

The Compression Effect

Instead of learning:

- 1000 isolated facts

You learn:

- 10 patterns that explain those facts

Actionable Upgrade

Build a **personal pattern library**:

- Document recurring structures
- Name them clearly
- Revisit and refine

3.5 Key Insight: Mastery Is Pattern Recognition Across Domains

Letâ??s make it explicit:

Different domains do not require different intelligenceâ??they require the same patterns applied differently.

The Masterâ??s Mindset

A master does not ask:

- *â??What is this?â?*

They ask:

- *â??What pattern is this an instance of?â?*

The Ultimate Leverage

Once you internalize universal patterns:

- Learning new skills becomes faster
- Switching domains becomes easier
- Complexity becomes manageable

Closing Reflection

The world is not randomâ??it is **structured**.
The chaos you see is often just **unrecognized order**.

Train yourself to see that order, and you will:

- Learn faster
- Think deeper

MEDA Foundation

- Act with precision

And most importantlyâ??
You will stop being overwhelmed by the world and start **decoding it**.

Build the Operating System, Not Just the Files

MEDA Foundation

If knowledge is data, then mental models are the **operating system** that determines how that data is processed, interpreted, and applied. Without strong mental models, learning remains fragmented and slow. With them, complexity compresses, decisions accelerate, and mastery becomes transferable across domains.

You donâ??t rise by knowing moreâ??you rise by **thinking better**.

4. Mental Models as Source Code: The Operating System of Mastery

4.1 What Are Mental Models? The Compression Layer of Intelligence

Beyond Information: Toward Representation

Mental models are not facts, formulas, or isolated insights. They are:

- **Compressed representations of reality**
- **Reusable cognitive frameworks**
- **Predictive tools that reduce uncertainty**

They function like â??source codeâ? :

- Instead of memorizing outcomes, you understand **how outcomes are generated**

Why Compression Matters

Raw knowledge is heavy:

- Difficult to store
- Difficult to retrieve
- Difficult to apply

Mental models compress this into:

- Lightweight, reusable structures
- Faster cognitive processing
- Greater adaptability

MEDA Foundation

Example: Surface Knowledge vs Model-Based Thinking

- Surface learner: â??Supply increased, so price droppedâ?
- Model thinker: â??This reflects a **supply-demand equilibrium pattern**â?

The second thinker can now:

- Apply the same model to labor markets, real estate, or even attention economics

Actionable Practice

When learning anything, ask:

- *What does this represent?*
- *What general rule is hidden here?*
- *Where else does this apply?*

If you cannot answer these, you are still at the **data level**, not the **model level**.

4.2 Why Mental Models Matter: The Leverage Multiplier

1. Transfer Learning Across Domains

Mental models allow you to:

- Apply knowledge from one field to another
- Solve unfamiliar problems using familiar structures

Example:

- Feedback loops apply equally to:
  - Biology (homeostasis)
  - Business (customer retention)
  - Psychology (habit formation)

MEDA Foundation

2. Faster Decision-Making Under Uncertainty

Real-world decisions rarely come with:

- Complete data
- Clear rules
- Guaranteed outcomes

Mental models:

- Simplify complexity
- Highlight key variables
- Enable faster, more confident decisions

3. Reduction of Cognitive Load

Instead of evaluating every situation from scratch:

- You match it to an existing model

This dramatically reduces:

- Mental effort
- Decision fatigue
- Analysis paralysis

Actionable Shift

From:

- *â??What should I do?â?*

To:

- *â??Which model applies here?â?*

4.3 Categories of High-Leverage Mental Models

Not all models are equal. Some offer disproportionate leverage across domains.

1. First Principles Thinking: Breaking Down to Rebuild Better

What It Does

MEDA Foundation

- Strips away assumptions
- Reduces problems to fundamental truths

Why It Matters

- Prevents blind imitation
- Enables original thinking

Example

Instead of asking:

- â??How do others solve this?â?

Ask:

- â??What are the basic truths here?â?

2. Inversion: Solving by Avoiding Failure

What It Does

- Flips the problem
- Focuses on what to avoid

Why It Matters

- Easier to identify errors than perfect solutions

Example

Instead of:

- â??How do I succeed?â?

Ask:

- â??What guarantees failure?â?

3. Probabilistic Thinking: Navigating Uncertainty

MEDA Foundation

What It Does

- Replaces certainty with likelihood
- Evaluates outcomes in terms of probability

Why It Matters

- Real-world decisions are rarely binary

Example

- Not â??Will this work?â?
- But â??What is the probability this works, and what are the consequences?â?

4. Systems Thinking: Seeing Interconnections

What It Does

- Focuses on relationships, not isolated parts
- Identifies feedback loops and dependencies

Why It Matters

- Prevents short-term fixes that create long-term problems

Example

- Improving one part of a system may harm another

Actionable Integration

Build a **model stack**:

- For every problem, apply at least 2â??3 models
- Observe how perspectives change

4.4 Neural-Symbolic Insight: The Dual Engine of Intelligence

MEDA Foundation

Two Systems at Work

Human cognition operates through a powerful combination:

1. Neural System (Pattern Recognition)

- Fast
- Intuitive
- Experience-driven

2. Symbolic System (Logic and Reasoning)

- Slow
- Deliberate
- Rule-based

The Problem: Most People Overuse One

- Pure intuition â?? prone to bias
- Pure logic â?? slow and rigid

The Advantage: Integration

True mastery emerges when:

- Patterns guide intuition
- Logic validates decisions

Example

An entrepreneur:

- Intuitively senses a market trend (neural)
- Validates with data and models (symbolic)

Actionable Practice

For every decision:

1. Ask: *What does my intuition suggest?*
2. Ask: *What does logic confirm or reject?*
3. Combine both before acting

MEDA Foundation

4.5 Building Your Personal Mental Model Library

Step 1: Capture Models Actively

- Document insights from books, experiences, failures

Step 2: Name the Model

- Clear naming improves recall
- Example: â??Delayed Gratification Modelâ?

Step 3: Define the Conditions

- When does this model apply?
- When does it fail?

Step 4: Apply Across Domains

- Test the same model in different contexts

Daily Practice

At the end of each day, reflect:

- What pattern did I observe?
- What model explains it?
- Where else can I apply it?

4.6 Key Insight: Mental Models Are Knowledge Compressors

Letâ??s make this unmistakably clear:

Mental models are not knowledgeâ??they are compressors of knowledge.

MEDA Foundation

They:

- Reduce complexity
- Increase clarity
- Enable transfer

Without Mental Models

- Learning is slow
- Knowledge is fragmented
- Decisions are reactive

With Mental Models

- Learning accelerates
- Knowledge connects
- Decisions become strategic

You cannot control the complexity of the world.
But you can control the **quality of your internal models**.

And that changes everything.

Because once your mental models are strong:

- You stop reacting to reality
- You start predicting it

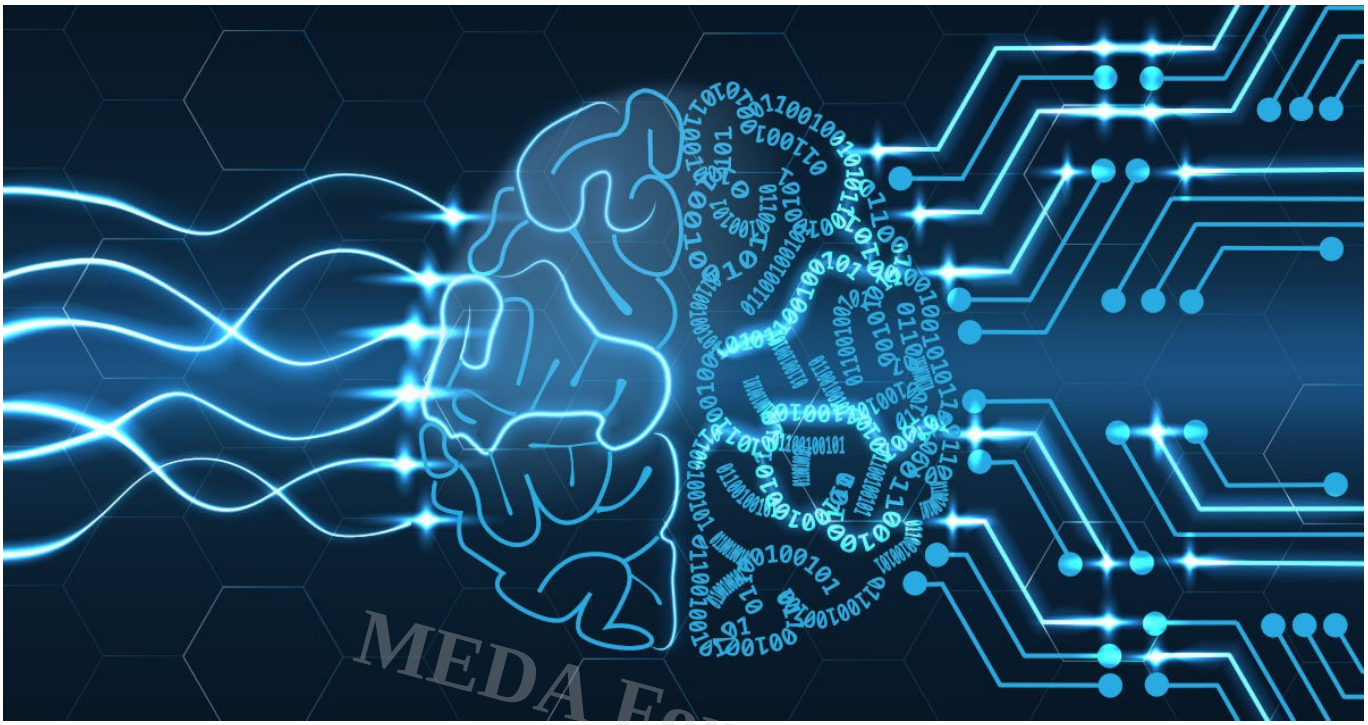

MEDA Foundation

Mastery Is Automation of Intelligence

At the highest level, mastery is not about knowing moreâ??it is about **needing to think less**. What once required effort, attention, and conscious reasoning becomes fast, fluid, and almost invisible. This transformation is not mystical; it is neurological. The brain rewires itself to convert repeated patterns into **automatic responses**, freeing cognitive bandwidth for higher-order thinking.

You are not just learningâ??you are **reprogramming your brainâ??s architecture**.

5. The Neuroscience of Pattern Recognition and Learning Acceleration

5.1 Pattern Recognition Is Mostly Unconscious: The Silent Engine of Intelligence

The Brain Is Always Predicting

Your brain is not a passive recorderâ??it is an active prediction machine.

- It continuously scans for regularities
- It anticipates outcomes before they occur
- It updates internal models based on feedback

This process happens largely **below conscious awareness**.

Why This Matters

- You often â??feelâ? the right answer before you can explain it
- Experts make rapid decisions without deliberate analysis
- Intuition is not guessworkâ??it is **compressed experience**

The Predictive Brain Model

MEDA Foundation

The brain operates on a simple loop:

1. Predict what will happen
2. Compare prediction to reality
3. Adjust internal patterns

This loop runs continuously, enabling:

- Faster reactions
- Better anticipation
- Reduced cognitive load

Actionable Insight

Train your intuition deliberately:

- Expose yourself to repeated patterns
- Reflect on outcomes
- Ask: *What did I miss? What did I predict correctly?*

5.2 Chunking: The Core Mechanism of Expertise

The Defining Difference Between Novice and Expert

Experts do not process more informationâ??they process **structured information**.

- Novices see isolated elements
- Experts see **organized chunks**

What Chunking Actually Does

- Groups multiple elements into a single unit
- Reduces working memory load
- Increases processing speed

Real-World Illustration

- A chess master sees â??threat patterns,â? not pieces
- A musician hears â??phrases,â? not notes
- A coder sees â??logic blocks,â? not lines of code

MEDA Foundation

Why It Accelerates Learning

Chunking:

- Compresses complexity
- Enables faster recall
- Builds a foundation for higher-level thinking

Actionable Practice

To build chunks:

1. Identify repeating elements
2. Group them into meaningful units
3. Assign a label or concept
4. Reuse in multiple contexts

Critical Warning

If you are:

- Memorizing without grouping
- Practicing without abstraction

You are actively **blocking chunk formation**

5.3 Hierarchical Learning: Building Intelligence in Layers

The Brain Organizes Knowledge Structurally

Knowledge is not stored flatâ??it is layered:

- Level 1: Basic elements
- Level 2: Patterns
- Level 3: Systems of patterns

Why Hierarchies Matter

MEDA Foundation

Without hierarchy:

- Information competes for attention
- Learning feels chaotic
- Retrieval becomes difficult

With hierarchy:

- Knowledge builds progressively
- Complexity becomes manageable
- Transfer becomes possible

Example Across Domains

- Language: letters â?? words â?? sentences â?? narratives
- Mathematics: numbers â?? operations â?? equations â?? models
- Business: tasks â?? processes â?? systems â?? strategy

Actionable Strategy

When learning:

- Identify the level you are at
- Master foundational layers before abstraction
- Continuously integrate upward

Ask:

- *What is this built on?*
- *What does this build toward?*

5.4 Neuroplasticity: Rewiring the Brain Through Repetition and Feedback

The Brain Is Not Fixedâ??It Is Adaptive

Neuroplasticity is the brainâ??s ability to:

- Form new neural connections
- Strengthen existing pathways
- Reorganize based on experience

MEDA Foundation

The Rule of Reinforcement

Neurons that fire together, wire together

Every time you:

- Practice a pattern
- Recall a concept
- Apply a skill

You strengthen the underlying neural pathway.

From Effort to Automation

Initially:

- Learning is slow
- Requires attention
- Feels effortful

With repetition:

- Processing becomes faster
- Effort decreases

- Execution becomes automatic

The Role of Feedback

Repetition alone is not enough.

Without feedback:

- You reinforce errors
- You build inefficient patterns

With feedback:

- You refine accuracy
- You optimize performance
- You accelerate learning

MEDA Foundation

Actionable Framework

For effective neuroplasticity:

1. Practice consistently
2. Seek immediate feedback
3. Correct errors quickly
4. Repeat with refinement

5.5 The Transition: From Explicit Effort to Implicit Mastery

Stage 1: Conscious Effort

- High attention
- Slow execution
- Frequent errors

Stage 2: Pattern Formation

- Recognition improves
- Speed increases

- Errors decrease

Stage 3: Automatic Execution

- Minimal conscious effort
- High speed and accuracy
- Intuitive decision-making

The Expert Advantage

Experts operate primarily in Stage 3:

- They do not think through every step
- They recognize and respond instantly

MEDA Foundation

The Hidden Risk

Automation can lead to:

- Rigidity
- Blind spots
- Overconfidence

Actionable Balance

- Automate execution
- Periodically return to conscious analysis
- Update patterns as environments change

5.6 Key Insight: Mastery Is the Automation of Pattern Recognition

Letâ??s make this precise:

Mastery is the transition from explicit effort â?? implicit pattern recognition

Without This Transition

- Learning remains slow

- Performance is inconsistent
- Effort remains high

With This Transition

- Learning accelerates
- Performance stabilizes
- Effort decreases

Closing Reflection

Your brain is not just a storage systemâ??it is a **pattern optimization engine**.

Every experience you repeat:

- Strengthens a pathway
- Shapes your perception
- Defines your future capability

So the real question is not:

- *â??What are you learning?â?*

But:

- *â??What patterns are you reinforcing?â?*

MEDA Foundation

Wisdom Was Never Missingâ??Only the Language to Explain It

What modern science is painstakingly discovering through experiments and brain scans, ancient traditions had already *experienced and encoded* through observation, discipline, and introspection. The difference is not in intelligenceâ??but in **expression**.

Ancient systems spoke in metaphor, philosophy, and practice.
Modern science speaks in data, models, and mechanisms.

When combined, they offer something far more powerful than either alone:

A complete system for understanding, training, and transforming the human mind.

6. Synthesizing Ancient Wisdom with Modern Cognitive Science

6.1 Ancient Systems Already Understood Patterns: Encoded Through Experience

The Misconception

There is a persistent modern bias:

- Ancient knowledge is â??philosophicalâ?□ or â??spiritualâ?□
- Scientific knowledge is â??rigorousâ?□ or â??realâ?□

This is intellectually lazy.

Ancient systems were:

- Highly observant
- Deeply experimental (over generations)
- Focused on **patterns of mind, behavior, and reality**

MEDA Foundation

Vedantic and Buddhist Frameworks: Patterns of Mind and Illusion

These traditions focused not on external accumulation, but internal architecture.

They identified:

- The mind as a pattern-generating system
- Perception as filtered, not objective
- Suffering as a result of misinterpreted patterns

Core Pattern Insights

- Thoughts are recurring loops
- Identity is a constructed narrative
- Awareness can observe and rewire patterns

Modern Interpretation

What they described intuitively, we now frame as:

- Cognitive biases

- Predictive processing
- Neural pattern reinforcement

Greek Philosophy: Logic and Categorization

Greek thinkers systematized:

- Classification of knowledge
- Rules of reasoning
- Structured argumentation

They built early versions of:

- Logical frameworks
- Taxonomies
- Analytical thinking systems

MEDA Foundation

Modern Parallel

Today, this appears as:

- Formal logic
- Decision theory
- Computational models

Martial Traditions: Embodied Pattern Recognition

Martial disciplines trained:

- Reflexive response patterns
- Situational awareness
- Real-time adaptation

Through repetition:

- Movements became automatic
- Perception sharpened
- Reaction time decreased

Modern Parallel

This aligns directly with:

- Procedural memory
- Motor learning
- Neural efficiency through repetition

Synthesis

Across these traditions:

- Patterns were not studied abstractlyâ??they were **lived, practiced, and embodied**

6.2 Modern Science Validates These Insights: From Intuition to Mechanism

MEDA Foundation

The Scientific Breakthrough

Modern cognitive science did not invent these principlesâ??it:

- **Measured them**
- **Explained them**
- **Standardized them**

1. Cognitive Chunking: Structured Compression

Science shows:

- The brain groups information into chunks
- Experts rely heavily on structured encoding

Ancient parallel:

- Mantras, sutras, and forms were **compressed knowledge units**

2. Neuroplasticity: The Brain Rewires Through Practice

Science confirms:

- Repetition strengthens neural pathways
- Behavior reshapes brain structure

Ancient parallel:

- Daily practices (meditation, drills, rituals) were designed for **pattern reinforcement**

3. Predictive Processing: The Brain as a Prediction Engine

Modern theory suggests:

- The brain constantly predicts reality
- Errors refine internal models

Ancient parallel:

- Awareness practices trained individuals to observe and correct **misperceptions**

MEDA Foundation

Key Realization

What science explains in laboratories:

- Ancient traditions refined through **lived experimentation over centuries**

6.3 The Convergence: Intuition Meets Explanation

Two Complementary Systems

Dimension	Ancient Wisdom	Modern Science
Approach	Experiential	Analytical
Language	Metaphorical	Technical
Method	Practice-based	Evidence-based
Focus	Inner transformation	External validation

The Power of Integration

When combined:

- Ancient wisdom provides **depth and direction**
- Modern science provides **precision and scalability**

Example: Meditation

- Ancient view: Observing thought patterns leads to clarity
- Scientific view: Meditation alters neural pathways and reduces cognitive noise

Together:

- Practice becomes both **meaningful and measurable**

Actionable Integration Framework

MEDA Foundation

For any learning or growth practice:

1. Identify the underlying pattern (ancient insight)
2. Understand the mechanism (scientific explanation)
3. Apply through repetition (practice)
4. Measure outcomes (feedback)

6.4 Why This Matters Today: Reclaiming Depth in a Distracted World

The Modern Problem

Todayâ??s learner:

- Has access to infinite information
- Lacks depth of understanding
- Struggles with focus and integration

What Ancient Systems Offer

- Discipline of attention
- Depth of practice
- Awareness of internal patterns

What Modern Science Offers

- Optimization of learning
- Measurement and feedback
- Scalable systems

Combined Advantage

- Faster learning
- Deeper understanding
- Sustainable mastery

6.5 Key Insight: The Past Did Not Lack Intelligenceâ?? It Lacked Terminology

MEDA Foundation

Letâ??s state this clearly:

Ancient systems were not primitiveâ??they were pre-scientific.

They understood:

- Patterns of mind
- Structures of learning
- Mechanisms of transformation

But expressed them through:

- Stories
- Symbols
- Practices

Modern Responsibility

We now have:

- The language to explain
- The tools to scale
- The systems to distribute

The question is:

Will we integrateâ??or continue to fragment knowledge?

Closing Reflection

The deepest opportunity before us is not technologicalâ??it is **integrative**.

To:

- Combine intuition with analysis
- Merge wisdom with science
- Align practice with understanding

This is not just about learning faster.
It is about **becoming more aware, more capable, and more aligned with reality itself**.

MEDA Foundation

Mastery Is a Systemâ??Not a Talent

Rapid mastery is not reserved for the gifted; it is engineered through a **repeatable protocol**. When you deliberately deconstruct, recognize, compress, model, transfer, and refine patterns, learning stops being unpredictable and becomes **systematic and scalable**.

The difference between slow learners and fast learners is not effortâ??it is **process fidelity**. Follow the protocol with discipline, and acceleration becomes inevitable.

7. The Pattern Recognition Protocol: A Practical Framework for Rapid Mastery

7.1 Step 1: Deconstruct the Domain â?? Break Complexity into First Units

What Most People Do Wrong

MEDA Foundation

They approach a new skill as a monolith:

- â??Learn codingâ?
- â??Master musicâ?
- â??Understand businessâ?

This creates overwhelm because the brain cannot process unstructured complexity.

What You Must Do Instead

Deconstruct the domain into:

- **Fundamental skills** (what actions are required?)
- **Core concepts** (what ideas govern the domain?)
- **Key variables** (what changes and affects outcomes?)

Example: Deconstructing Public Speaking

- Skills: voice modulation, pacing, body language
- Concepts: audience psychology, storytelling structure
- Variables: audience size, context, time constraints

Actionable Tool: The â??3-Layer Breakdownâ?

For any domain, write:

1. What are the basic components?
2. What are the rules governing them?
3. What variables influence outcomes?

Outcome

You move from:

- Confusion â?? clarity
- Overwhelm â?? structure

7.2 Step 2: Identify Recurring Patterns â?? Find What Repeats

MEDA Foundation

The Critical Question

What repeats, regardless of context?

What to Look For

- Repeating sequences
- Stable relationships
- Constraints that always apply
- Cause-effect loops

Example: Pattern in Negotiation

Across industries:

- Anchoring influences perception
- Information asymmetry creates advantage
- Emotional control impacts outcomes

Actionable Practice

While learning, actively scan for:

- Similarities across examples
- Reusable strategies

- Predictable outcomes

Ask:

- *Where else does this show up?*
- *What stays constant even when context changes?*

Outcome

You stop seeing isolated cases and start seeing **pattern families**

7.3 Step 3: Chunk and Compress â?? Build Cognitive Efficiency

MEDA Foundation

Why This Step Is Non-Negotiable

Without compression:

- Learning remains slow
- Memory overload persists
- Transfer becomes impossible

What You Must Do

Group related elements into:

- **Meaningful clusters**
- **Named units**
- **Reusable modules**

Example

Instead of remembering:

- 10 separate marketing tactics

You compress into:

- â??Customer acquisition patternâ?
- â??Retention loopâ?

- â??Conversion funnelâ?

Actionable Method

- Group similar concepts
- Assign a clear label
- Practice recalling the group as one unit

Outcome

You dramatically:

- Reduce cognitive load
- Increase recall speed
- Enable higher-level thinking

MEDA Foundation

7.4 Step 4: Build Mental Models â?? Create Reusable Intelligence

The Transformation Point

This is where learning becomes **transferable**.

You move from:

- Knowing examples

To:

- Understanding principles

What You Must Do

Convert patterns into:

- **Generalized frameworks**
- **Decision-making tools**
- **Predictive structures**

Example

Pattern observed:

- Increased effort leads to diminishing returns

Mental model:

- **Law of diminishing returns**

Now applicable to:

- Studying
- Business investment
- Physical training

MEDA Foundation

Actionable Practice

For each pattern:

1. Define it clearly
2. Identify when it applies
3. Identify when it fails

Outcome

You build a **library of reusable intelligence**

7.5 Step 5: Apply Across Contexts â?? Unlock Transfer Learning

The True Test of Mastery

If knowledge cannot transfer, it is incomplete.

What You Must Do

Take a model from one domain and apply it to another.

Example

Feedback loop model:

- Fitness â?? training and recovery cycles
- Business â?? customer feedback and iteration
- Learning â?? practice and correction

Actionable Exercise

For every model you learn:

- Apply it to at least **3 unrelated domains**

Ask:

- *Does this hold here?*
- *What changes? What remains?*

MEDA Foundation

Outcome

You develop:

- Cognitive flexibility
- Cross-domain intelligence
- Polymath capability

7.6 Step 6: Feedback Loop Optimization â?? Refine Through Reality

The Brutal Truth

Without feedback:

- You reinforce mistakes
- You build false confidence
- You stagnate

The Correct Cycle

Test â?? Fail â?? Analyze â?? Adjust â?? Repeat

What High Performers Do Differently

- Seek rapid feedback
- Embrace error as data
- Iterate aggressively

Actionable Framework

After every attempt:

1. What worked?
2. What failed?
3. What pattern did I misread?
4. What will I adjust next?

MEDA Foundation

Outcome

You continuously:

- Improve accuracy
- Strengthen patterns
- Accelerate mastery

7.7 Integrating the Protocol: From Theory to Daily Practice

The Full Loop

1. Deconstruct
2. Identify patterns
3. Chunk and compress
4. Build models
5. Apply across contexts
6. Refine through feedback

Daily Implementation Routine

- **Morning:** Learn and deconstruct
- **Afternoon:** Identify and chunk patterns
- **Evening:** Apply and reflect
- **Night:** Capture models and insights

Weekly Upgrade

- Review patterns learned
- Test cross-domain applications
- Refine mental models

7.8 Key Insight: Learning Speed Is a Function of Pattern Recognition and Feedback

MEDA Foundation

Letâ??s formalize it:

Learning Speed = Pattern Recognition Speed Ã? Feedback Quality

If Pattern Recognition Is Weak

- Everything feels new
- Learning is slow
- Effort is high

If Feedback Is Weak

- Errors persist
- Progress stalls
- Confidence becomes misleading

When Both Are Strong

- Learning accelerates exponentially
- Mastery compounds
- Adaptability becomes natural

Closing Reflection

This protocol is not just a methodâ??it is a **discipline of thinking**.

If applied consistently:

- You will learn faster than traditional systems allow
- You will adapt across domains with ease
- You will build a mind that sees structure where others see noise

MEDA Foundation

Stop Chasing Completenessâ??Start Targeting Leverage

Most learners slow themselves down by trying to â??cover everything.â? That instinct is costly. In reality, a small subset of patterns drives the majority of outcomes. When you identify and prioritize these **high-leverage patterns**, you bypass unnecessary complexity, reduce friction, and accelerate toward functional mastery.

Depth still mattersâ??but only **after structure and leverage are secured**.

8. The 80/20 Pattern Advantage: Bypassing Academic Friction

8.1 Pareto Principle in Learning: Where Disproportionate Value Lives

The Core Principle

A minority of inputs generates a majority of outputs.

In learning:

- ~20% of concepts/patterns â?? ~80% of practical results

Why This Matters Now

In a hyper-saturated knowledge environment:

- Content is infinite
- Time is finite

Without prioritization:

- You dilute effort
- You delay competence
- You increase cognitive fatigue

MEDA Foundation

What High Performers Do Differently

They donâ??t try to learn everything.
They aggressively identify:

- What matters most
- What drives results
- What repeats frequently

Actionable Reframe

Instead of asking:

- *â??What should I learn next?â?*

Ask:

- *â??What 20% will give me 80% capability?â?*

8.2 Identifying High-Leverage Patterns: Separating Signal from Noise

The Fundamental Distinction

Every domain contains:

- **Core principles (signal)** â?? drive outcomes
- **Peripheral details (noise)** â?? add marginal value

What Defines a High-Leverage Pattern?

A pattern is high-leverage if it:

- Appears frequently
- Applies across contexts
- Influences key outcomes
- Simplifies decision-making

MEDA Foundation

Example: Across Domains

Learning

- Spaced repetition, feedback loops â?? high leverage
- Decorative note-taking styles â?? low leverage

Business

- Customer demand, pricing strategy â?? high leverage
- Logo design early-stage â?? low leverage

Fitness

- Progressive overload, recovery â?? high leverage
- Minor exercise variations â?? low leverage

Actionable Filter: The â??Leverage Testâ?

For any concept, ask:

1. Does this show up repeatedly?
2. Does it significantly affect outcomes?
3. Can it be applied elsewhere?

If not:

- Deprioritize or discard

Outcome

You move from:

- Busy learning â?? **effective learning**

8.3 Foundational Skills vs Advanced Noise: Build the Base First

The Common Mistake

MEDA Foundation

Learners jump to:

- Advanced techniques
- Specialized knowledge
- Edge-case scenarios

Before mastering:

- Fundamentals

Why This Backfires

Without strong foundations:

- Advanced knowledge cannot anchor
- Errors multiply
- Progress becomes inconsistent

The Correct Sequence

1. Identify foundational patterns
2. Build competence through repetition
3. Layer complexity gradually

Example: Coding

- High leverage:
  - Data structures
  - Control flow
  - Problem decomposition
- Low leverage (early stage):
  - Framework-specific tricks
  - Rare edge optimizations

Actionable Rule

If you cannot explain the fundamentals simply, you are not ready for complexity

8.4 Avoiding Academic Traps: Where Most Learners Get Stuck

MEDA Foundation

Trap 1: Over-Specialization Too Early

The Problem

- Narrow focus without understanding broader patterns

The Cost

- Low adaptability
- Limited transfer ability

Solution

- Build cross-domain pattern awareness before deep specialization

Trap 2: Over-Consumption Without Application

The Problem

- Endless courses, books, videos
- Minimal real-world execution

The Cost

- Illusion of progress
- Weak pattern formation

Solution

- Apply immediately after learning
- Prioritize doing over consuming

Trap 3: Memorization Without Structure

The Problem

- Storing disconnected facts

MEDA Foundation

The Cost

- Rapid forgetting
- No transferability

Solution

- Always connect new knowledge to patterns and models

Actionable Discipline

For every hour of input:

- Spend at least equal time in:
  - Application
  - Reflection
  - Pattern extraction

8.5 Designing Your Personal 80/20 Learning Strategy

Step 1: Identify the Core Outcomes

- What does â??competenceâ? look like in this domain?

Step 2: Reverse Engineer the Drivers

- What patterns directly influence those outcomes?

Step 3: Eliminate Low-Value Content

- Remove anything not directly contributing to core patterns

Step 4: Focus Relentlessly

- Practice only high-leverage skills
- Ignore distractions disguised as â??advanced learningâ?

Step 5: Iterate Based on Feedback

- Adjust focus as you gain clarity

MEDA Foundation

Example: Public Speaking

80/20 Patterns:

- Clarity of message
- Audience engagement
- Story structure

Ignored Early On:

- Advanced rhetoric techniques
- Rare stylistic nuances

8.6 The Strategic Payoff: Speed Without Sacrificing Depth

What Happens When You Apply 80/20 Correctly

- Faster baseline competence
- Reduced overwhelm
- Clear learning direction

The Misconception

Focusing on 20% does **not** mean:

- Ignoring depth

It means:

- **Sequencing depth intelligently**

Correct Progression

1. Structure (understand the system)
2. Leverage (focus on high-impact patterns)
3. Depth (expand into complexity)

MEDA Foundation

8.7 Key Insight: Structure First, Depth Later

Letâ??s state this without ambiguity:

Mastery is not about depth firstâ??it is about structure first, depth later

Without Structure

- Depth becomes confusion
- Effort becomes inefficient
- Progress becomes slow

With Structure

- Depth becomes meaningful
- Effort becomes targeted
- Progress accelerates

Closing Reflection

The world will always offer more to learn than you have time to absorb.

Your advantage will never come from:

- Knowing everything

It will come from:

- Knowing **what matters most**

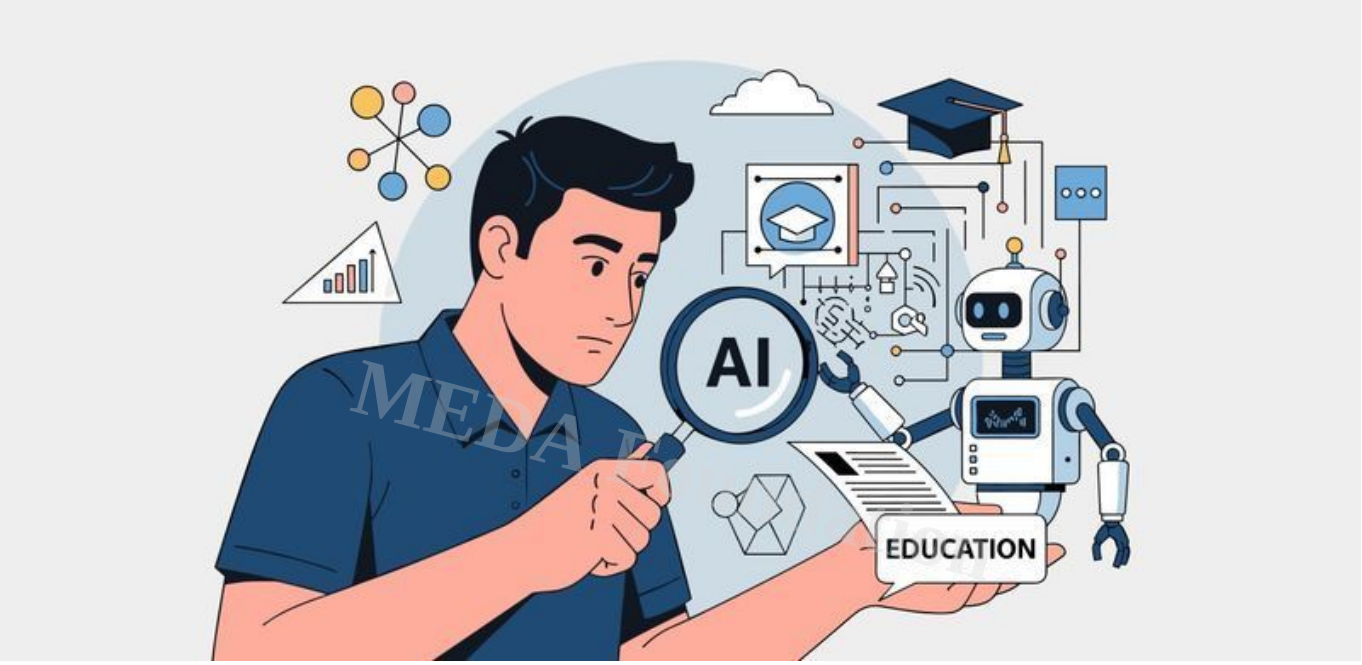

The Future Rewards Translators, Not Isolated Experts

In a world reshaped by AI and rapid change, the most valuable minds will not be those who know the most within a narrow fieldâ??but those who can **translate patterns across domains**. Specialists optimize yesterdayâ??s systems. Polymaths architect tomorrowâ??s possibilities.

The shift is clear:

From depth in isolation â?? to **depth with transferability**

9. From Specialist to Polymath: The Rise of Pattern-Based Intelligence

9.1 The Problem with Specialization: Efficiency Without Adaptability

Why Specialization Workedâ??Until Now

Historically, specialization delivered:

- Deep expertise
- Predictable career paths
- Efficiency within stable systems

But this model assumed:

- Slow change
- Clear boundaries between fields
- Linear career trajectories

MEDA Foundation

Those assumptions are collapsing.

The Structural Limitation

Specialists:

- Optimize within **predefined silos**
- Rely on domain-specific knowledge
- Struggle when context shifts

The Hidden Risk

When disruption occurs:

- Their expertise becomes less relevant
- Adaptation is slow
- Relearning feels like starting from zero

Real-World Illustration

- A software developer tied to one framework struggles when paradigms shift
- A finance expert trained in traditional models struggles in decentralized systems

Actionable Reflection

Ask yourself:

- *If my domain changes tomorrow, what remains valuable?*

If the answer is â??very little,â? you are over-specialized.

9.2 The Polymath Advantage: Pattern Recognition Across Boundaries

What Defines a Modern Polymath?

MEDA Foundation

A polymath is not someone who knows everything.
They are someone who:

- Recognizes **underlying patterns**
- Applies them across contexts
- Learns new domains rapidly

The Core Capability: Transfer Learning

Polymaths excel because they:

- Map new problems to existing patterns
- Avoid starting from scratch
- Accelerate understanding

Example Across Domains

- A systems thinker applies feedback loops in:
  - Biology
  - Business
  - Technology
- A storyteller applies narrative structure in:
  - Writing
  - Marketing
  - Leadership communication

Strategic Advantage

Polymaths:

- Adapt faster
- Innovate more easily
- See opportunities others miss

Actionable Practice

For every skill you learn:

- Identify at least **two unrelated domains** where it applies

Outcome

MEDA Foundation

You build a mind that:

- Connects
- Translates
- Synthesizes

9.3 Cognitive Flexibility: The Engine of Cross-Domain Mastery

What Is Cognitive Flexibility?

The ability to:

- Shift perspectives
- Reframe problems
- Adapt thinking strategies

Why It Matters

Rigid thinkers:

- Struggle with novelty
- Depend on familiar patterns

- Resist change

Flexible thinkers:

- Navigate uncertainty
- Integrate diverse ideas
- Innovate effectively

How It Is Built

1. Exposure to Diverse Domains

- Learn across disciplines
- Avoid intellectual isolation

MEDA Foundation

2. Abstraction

- Focus on principles, not specifics
- Extract patterns from experience

Example

Instead of learning:

- â??Marketing tacticsâ?

Learn:

- â??Human attention and persuasion patternsâ?

Now applicable to:

- Education
- Leadership
- Social impact

Actionable Framework

Weekly practice:

- Explore one unfamiliar domain

- Extract 3 patterns
- Map them to your primary field

9.4 From Depth to Breadth to Integration: The Correct Evolution

Stage 1: Specialist

- Deep knowledge in one domain
- Limited transferability

Stage 2: Generalist

- Broad exposure
- Surface-level understanding

Stage 3: Polymath (Target State)

- Deep knowledge + cross-domain integration
- Pattern-based thinking
- High adaptability

The Mistake to Avoid

Do not abandon depth.
Instead:

Anchor in one domain, expand across many, integrate through patterns

9.5 The Strategic Role of Abstraction: The Bridge Between Domains

What Abstraction Does

- Removes context-specific details
- Preserves core structure
- Enables transfer

MEDA Foundation

Example

Specific:

- â??This marketing campaign worked because of storytellingâ?

Abstract:

- â??Humans respond to narrative structuresâ?

Now transferable to:

- Teaching
- Leadership
- Fundraising

MEDA Foundation

Actionable Practice

After learning anything, ask:

- *What is the abstract principle here?*

Outcome

You create:

- Portable intelligence
- Scalable insight
- Cross-domain leverage

9.6 Key Insight: The Future Belongs to Pattern Translators

Letâ??s make it explicit:

The highest-value skill is the ability to translate patterns across domains

Why This Matters in the AI Era

AI can:

- Store knowledge
- Retrieve information
- Execute defined tasks

But humans excel at:

- Cross-domain synthesis
- Contextual judgment
- Creative recombination

The Competitive Advantage

If you can:

- Recognize patterns
- Abstract them
- Apply them elsewhere

MEDA Foundation

You become:

- Difficult to replace
- Highly adaptable
- Strategically valuable

Closing Reflection

The question is no longer:

- *â??What do you specialize in?â?*

But:

- *â??How many domains can you connect?â?*

A Strategic Opportunity for MEDA Foundation

This shift is especially powerful for building inclusive ecosystems:

- Neurodivergent individuals often possess strong pattern recognition abilities
- With the right frameworks, they can become **exceptional polymaths**

- Cross-domain training can unlock:
  - Employment pathways
  - Creative problem-solving
  - Self-sustaining livelihoods

Final Thought

Do not aim to become irreplaceable in one system.
Aim to become **adaptable across all systems**.

Because in a rapidly changing world,
adaptability is not just an advantageâ??
it is survival.

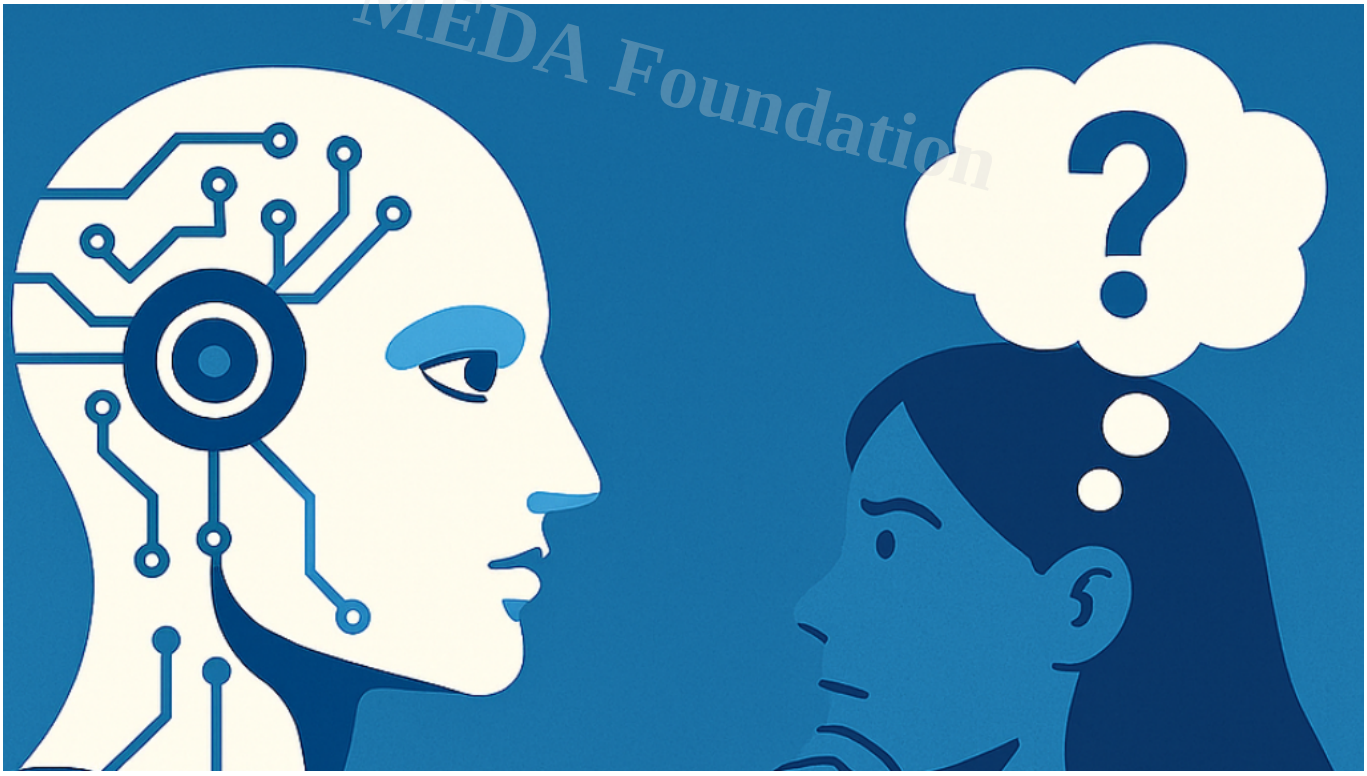

Mastery Is a Way of Seeing, Not a Goal to Reach

You do not â??arriveâ? at mastery. You **become someone who continuously detects, refines, and applies patterns**. The shift is subtle but decisive: from chasing knowledge to cultivating perception. When this shift stabilizes, learning is no longer an activity you scheduleâ??it becomes the **default mode of how you engage with reality** .

10. Designing a Life of Continuous Learning and Mastery

10.1 Shift in Identity: From â??Learnerâ? â?? â?? Pattern Seekerâ?

Why Identity Precedes Capability

Behavior follows identity.
If you see yourself as a â??learner,â? you will:

- Consume content
- Complete courses
- Measure progress in volume

If you see yourself as a **pattern seeker**, you will:

- Question structures
- Look for repetition
- Extract principles from every experience

The Critical Shift

From:

- *â??What should I learn today?â?*

To:

- *â??What patterns can I detect today?â?*

Behavioral Transformation

A pattern seeker:

- Observes conversations for behavioral loops
- Sees systems in daily routines

MEDA Foundation

- Extracts lessons from success *and* failure

Actionable Identity Installation

Adopt three daily questions:

1. What pattern did I observe today?
2. What principle does it reveal?
3. Where else can I apply it?

Outcome

Learning becomes:

- Continuous
- Contextual
- Deeply integrated

MEDA Foundation

10.2 Daily Practice Framework: Turning Life into a Learning Engine

The Problem with Traditional Learning

- Confined to books, courses, or classrooms
- Detached from real-world application
- Easily forgotten

The Pattern-Based Daily Loop

1. Observe: Train Your Attention

- Notice repetition in:
  - Behavior
  - Systems
  - Outcomes

Example:

- Why do certain meetings fail repeatedly?
- Why do certain habits stick while others collapse?

2. Reflect: Extract the Pattern

- Ask:
  - What is happening consistently?
  - What variables influence the outcome?

3. Abstract: Generalize the Insight

- Convert observation into a principle

Example:

- Observation: People disengage when overloaded
- Pattern: **Cognitive overload reduces engagement**

4. Apply: Test Across Contexts

- Use the same pattern in:
  - Work
  - Relationships
  - Personal growth

Actionable Routine

- **Morning (10 min):** Set pattern focus for the day
- **Midday (5 min):** Capture observations
- **Evening (15 min):** Reflect, abstract, document

Outcome

You convert:

- Everyday life â?? continuous learning laboratory

MEDA Foundation

10.3 Building a Personal Knowledge System: From Notes to Patterns

The Problem with Traditional Note-Taking

- Linear
- Fragmented
- Difficult to retrieve

Most notes are:

- Stored but not used
- Recorded but not integrated

MEDA Foundation

The Upgrade: Pattern-Centric Knowledge Systems

Instead of storing:

- Information

You store:

- **Patterns, models, and frameworks**

What to Capture

- Recurring ideas
- Decision frameworks
- Cause-effect relationships
- Personal insights from experience

How to Organize

Structure your system into:

- **Patterns** (repeatable insights)
- **Models** (generalized frameworks)
- **Applications** (real-world use cases)

Example Structure

- Pattern: Feedback loops
- Model: Reinforcement cycle
- Application: Habit building, business growth

Actionable Tool

For every note, include:

1. Pattern identified
2. Principle derived
3. Possible applications

MEDA Foundation

Outcome

Your knowledge system becomes:

- Actionable
- Scalable
- Continuously evolving

10.4 Long-Term Strategy: From Complexity to Clarity to Contribution

Phase 1: Seek Complexity

- Explore widely
- Expose yourself to diverse domains
- Embrace confusion as part of growth

Phase 2: Simplify Through Patterns

- Identify recurring structures
- Eliminate unnecessary detail
- Build mental models

Phase 3: Teach and Transfer

Teaching forces:

- Clarity
- Precision
- Deeper understanding

Why Teaching Matters

If you cannot teach it simply, you have not understood it deeply

Actionable Path

- Document insights publicly (articles, sessions)
- Mentor others
- Build frameworks others can use

MEDA Foundation

Outcome

You move from:

- Consumer â?? creator
- Learner â?? multiplier

10.5 Designing Environments That Support Continuous Mastery

The Often Ignored Factor: Environment

Your environment either:

- Reinforces distraction
- Or supports pattern recognition

Design Principles

- Reduce noise (limit irrelevant input)
- Increase signal (focus on high-quality sources)
- Encourage reflection (time for thinking)

Social Environment

Surround yourself with:

- Thinkers, not just doers
- Pattern-oriented individuals
- People who challenge assumptions

Digital Environment

- Use tools for capturing and organizing patterns
- Avoid passive consumption loops

Outcome

MEDA Foundation

Your environment becomes:

- A multiplier of learning
- A stabilizer of focus

10.6 Key Insight: Mastery Is a Mode of Perception

Letâ??s define it clearly:

Mastery is not something you achieveâ??it is how you perceive and process the world

Without This Mode

- Learning is episodic
- Knowledge is fragmented
- Growth is inconsistent

With This Mode

- Learning is continuous
- Knowledge is integrated
- Growth is exponential

Closing Reflection

The world is constantly revealing patterns.
Most people miss them because they are:

- Distracted
- Unstructured
- Passive

But if you train yourself to see:

- Every interaction becomes a lesson
- Every failure becomes feedback
- Every system becomes understandable

MEDA Foundation

A Strategic Opportunity for MEDA Foundation

This philosophy can be transformed into a **movement**:

- Teach individuals to become self-directed learners
- Build pattern-based education systems
- Empower neurodivergent minds to leverage their natural strengths

The goal is not just educationâ??it is **liberation through understanding**.

Final Thought

Do not aim to know more.
Aim to **see better**.

Because once you see clearlyâ??
learning, growth, and mastery will follow naturally.

Mastery Is a Responsibility, Not a Privilege

The journey you have explored is not merely about accelerating personal successâ??it is about **redefining how human potential is cultivated and shared**. When learning shifts from memorization to pattern recognition, from passive consumption to active

synthesis, it stops being a privilege of the few and becomes a **repeatable, democratizable process**.

But here lies the deeper truth:

If this transformation remains individual, it remains incomplete.

11. Conclusion: Participate and Donate to MEDA Foundation

11.1 The New Paradigm of Mastery: From Effort to Intelligent Design

MEDA Foundation

We are entering an era where:

- Information is abundant
- AI amplifies cognition
- Traditional education is increasingly misaligned with real-world demands

In this environment, the true differentiator is:

- The ability to **see patterns**
- The ability to **structure knowledge**
- The ability to **adapt across domains**

The Transformation We Must Embrace

From:

- Memorization â?? **Pattern Recognition**
- Fragmentation â?? **Synthesis**
- Effort â?? **Intelligent Design of Learning**

This shift unlocks:

- Faster learning
- Deeper understanding

- Sustainable self-reliance

11.2 Why This Must Go Beyond the Individual

If only a few individuals adopt this approach:

- Inequality widens
- Opportunity concentrates
- Systems remain broken

But if this becomes **systemic**:

- Learning becomes accessible
- Talent becomes discoverable
- Individuals become self-sufficient

MEDA Foundation

The Real Opportunity

To build ecosystems where:

- People are not dependent on institutions for learning
- Individuals can **teach themselves, adapt themselves, and sustain themselves**
- Cognitive empowerment replaces informational dependency

11.3 The Role of MEDA Foundation: From Education to Empowerment

Organizations like **MEDA Foundation** are uniquely positioned to lead this transformation.

Why This Matters for MEDAâ??s Mission

MEDAâ??s focus areasâ??

- Autism support
- Employment creation
- Self-sustaining ecosystems

â??align directly with pattern-based learning.

A Powerful Alignment

Pattern-based learning:

- Leverages strengths of neurodivergent individuals (especially pattern recognition)
- Reduces dependence on rote-heavy education systems
- Enables skill acquisition without traditional barriers

Strategic Opportunity Areas

1. **Pattern-Based Learning Programs**
   - Teach â??learning how to learnâ? as a foundational skill
2. **AI-Augmented Skill Development**
   - Use AI to accelerate pattern discovery and feedback
3. **Employment Through Cognitive Strengths**
   - Match individuals to roles based on pattern recognition abilities
4. **Self-Sustaining Learning Ecosystems**
   - Communities that learn, apply, and teach continuously

MEDA Foundation

11.4 Call to Action: Participate in Building the Future of Learning

This is not a passive invitationâ??it is a strategic opportunity.

Support the Movement

- Contribute to initiatives that teach **how to think, not what to think**
- Enable scalable learning systems for underserved communities

Build and Collaborate

- Partner in designing pattern-based curricula
- Volunteer expertise in education, technology, or mentorship

Enable Self-Sufficiency

- Help individuals transition from dependency to autonomy
- Support models that create **dignity through capability**

Participate and Donate to MEDA Foundation

Your contributionâ??whether time, knowledge, or resourcesâ??can help:

- Unlock hidden human potential
- Create inclusive learning systems
- Build a future where mastery is accessible to all

11.5 The Larger Vision: A World That Learns How to Learn

Imagine a world where:

- Education teaches pattern recognition from the start
- Individuals adapt faster than industries change
- Neurodivergent minds are not accommodatedâ??but **celebrated and leveraged**

MEDA Foundation

This is not idealism.
This is a **design problem waiting to be solved**.

Book References

- *Thinking, Fast and Slow* â?? Daniel Kahneman
- *The Art of Learning* â?? Josh Waitzkin
- *Range* â?? David Epstein
- *Super Thinking* â?? Gabriel Weinberg
- *A Mind for Numbers* â?? Barbara Oakley
- *The Beginning of Infinity* â?? David Deutsch

Final Reflection

You began with a simple premise: learning can be accelerated.

You now stand at a deeper realization:

Learning can be redesigned.
Intelligence can be structured.
Mastery can be democratized.

The only question that remains is:

Will you apply this only for yourselfâ??or will you help build systems that enable others to rise with you?

CATEGORY

1. CxO 101
2. Happy & Simple Living
3. Leadership
4. Self Help 101
5. Self Learning
6. Skills Development and Vocational Training

POST TAG

MEDA Foundation

1. #AdaptiveLearning
2. #AIandLearning
3. #AutismSupport
4. #Chunking
5. #CognitiveFlexibility
6. #CognitiveScience
7. #CriticalThinking
8. #DecisionMaking
9. #DeepLearningNotMemorization
10. #EducationReform
11. #EmpowermentThroughEducation
12. #FirstPrinciples
13. #FutureOfEducation
14. #HumanPotential
15. #inclusiveeducation
16. #IntellectualGrowth
17. #KnowledgeSystems
18. #LearningEcosystems
19. #LearningFrameworks
20. #learninghowtolearn
21. #LifelongLearning
22. #MedaFoundation
23. #MentalModels

24. #Neurodiversity
25. #Neuroplasticity
26. #PatternBasedLearning
27. #PatternRecognition
28. #PersonalMastery
29. #PolymathMindset
30. #ProblemSolving
31. #ProductiveLearning
32. #SelfDirectedLearning
33. #SelfSufficiency
34. #SkillAcquisition
35. #SocialImpact
36. #SystemsThinking

MEDA Foundation

Category

1. CxO 101
2. Happy & Simple Living
3. Leadership
4. Self Help 101
5. Self Learning
6. Skills Development and Vocational Training

Tags

1. #AdaptiveLearning
2. #AIandLearning
3. #AutismSupport
4. #Chunking
5. #CognitiveFlexibility
6. #CognitiveScience
7. #CriticalThinking
8. #DecisionMaking
9. #DeepLearningNotMemorization
10. #EducationReform
11. #EmpowermentThroughEducation
12. #FirstPrinciples
13. #FutureOfEducation
14. #HumanPotential

15. #inclusiveeducation
16. #IntellectualGrowth
17. #KnowledgeSystems
18. #LearningEcosystems
19. #LearningFrameworks
20. #learninghowtolearn
21. #LifelongLearning
22. #MedaFoundation
23. #MentalModels
24. #Neurodiversity
25. #Neuroplasticity
26. #PatternBasedLearning
27. #PatternRecognition
28. #PersonalMastery
29. #PolymathMindset
30. #ProblemSolving
31. #ProductiveLearning
32. #SelfDirectedLearning
33. #SelfSufficiency
34. #SkillAcquisition
35. #SocialImpact
36. #SystemsThinking

MEDA Foundation

Date
2026/10/12
Date Created
2026/04/05
Author
rameshmeda