

Autopilot to Architect: Reprogram Your Identity, Rewrite Your Reality

Description

MEDA Foundation

Your personality is not a fixed traitâ??itâ??s a looping identity code installed through childhood imprinting, cultural conditioning, emotional trauma, and repeated self-talk. By understanding the brainâ??s neuroplasticity, the quantum nature of identity, and the biochemical patterns that lock in behavior, you can consciously rewrite your internal operating system. True transformation requires shifting from autopilot to authorshipâ?? designing â??Self 2.0â?□ through deliberate thought, aligned action, emotional encoding, and environmental upgrades. As the old self resurfaces during collapse events or resistance, integrationâ??not avoidanceâ??is the path to mastery. When your nervous system, habits, emotions, and relationships reflect your chosen identity reflexively, you stop performing change and start embodying it. You become the codeâ??stable, sovereign, and self-authored.

Personal Development Vector Art, Icons, and Graphics for Free Download

Rewiring Your Identity for Lasting Personality Transformation

Intended Audience and Purpose of the Article

This article is for seekers, strugglers, and self-rebuildersâ??individuals who sense that they are living out outdated versions of themselves, stuck in identity patterns that no longer serve their evolution.

It is for those who feel constrained by labels, wounded by early programming, or overwhelmed by the illusion that who they are is â??just the way they are.â?

Drawing from an integrative foundation of neuroscience, trauma healing, quantum theory, and daily ritual, this article offers a comprehensive and actionable roadmap to radical personal transformation. Rather than treat personality as fixed, we explore it as programmableâ??malleable at the root level. This is not about â??changing yourselfâ? in superficial ways; itâ??s about accessing the very operating system of your identity and rewriting the code from within.

MEDA Foundation

I. Introduction: The Myth of a Static Self

Premise: You are not your personality; you are the *coder* of it.
Thesis: Personality is a trained identity loop, not a genetic fixture.
Why It Matters: Without rewriting the subconscious identity script, all change is temporaryâ??and ultimately exhausting.

Most people attempt to transform themselves the way a painter touches up a canvas: new habits, a few affirmations, some hustle. But if the canvas itselfâ??the underlying structure of beliefs, identity, and self-perceptionâ??remains unchanged, the new layers crack under pressure. The system reverts. The cycle repeats.

To create lasting change, we must first dismantle a cultural myth: that personality is who you are, rather than how youâ??ve been trained to be.

A. The Personality Illusion

Letâ??s begin by confronting a foundational misunderstanding: that personality is fixed, innate, or â??just who you are.â? Itâ??s not. What we call personality is a learned behavior patternâ??a memorized response system built from repetition, trauma, praise, punishment, and social mirroring. Itâ??s not hardwired; itâ??s hard-practiced.

From the moment youâ??re born, your identity is shaped by forces outside of your controlâ??family, culture, gender norms, societal roles. You absorb emotional reactions,

develop beliefs based on early experiences, and form a self-concept based on the reflection others show you. These scripts become internalized. You think, *this is me*, but what youâ??re really observing is a complex and persistent user interface that your brain runs to maintain stability in an unpredictable world.

At its core, identity is a *filter*, not a fact. It tells your nervous system whatâ??s safe, whatâ??s possible, and who â??youâ? are in any given context. This filter shapes how you perceive events, interpret setbacks, and define your own worth. The tragic irony? The real â??youâ? â??the infinite potential of your consciousnessâ??gets buried under the weight of stories you never consciously chose.

â??You do not have a personality. You have a practiced set of reactions.â?

This illusion is powerful because it feels real. When someone says, *Iâ??m just not a confident person* or *Iâ??ve always been shy*, theyâ??re not reporting on a fixed truth. Theyâ??re describing the most rehearsed version of themselvesâ??the identity theyâ??ve unconsciously encoded through time and repetition.

MEDA Foundation

B. The Neurochemical Trap

Why is it so hard to break free from this â??default selfâ? ? Because your body has biochemically bonded with your personality.

Every habitual thought, belief, or emotional pattern triggers a corresponding neurochemical response. Over time, the brain becomes addicted to the familiar emotional cocktailâ??whether itâ??s anxiety, sadness, self-doubt, or even victimhood. Your nervous system starts craving not whatâ??s good for you, but what itâ??s used to.

The default personality becomes a loop not just because itâ??s mentally familiarâ??but because itâ??s chemically *rewarding*. Even negative self-perceptions can feel soothing in their predictability. You know who you are in that pain. You know how to function in that limitation. Youâ??ve built your lifeâ??your friends, your boundaries, your decisionsâ?? around the contours of that script.

The brain, ever the efficient prediction machine, prioritizes known patterns over novel ones. Its mission is survival, not self-actualization. Change, even positive change, requires uncertainty, and uncertainty feels threatening. So the mind resistsâ??even when the old self is dysfunctional.

â??Your brain does not want you to grow. It wants you to stay alive in a predictable reality.â?

This is why most transformation efforts fail. We try to act differently while still identifying with the old internal model. We diet with the identity of â??the one who always fails.â? We start businesses as â??the person who isnâ??t good with money.â? The internal code remains unchanged, so the system reverts.

Until we understand that the â??selfâ? is a *program*, we will keep trying to debug the symptoms instead of rewriting the source code.



II. Origin of the Installed Identity: Programming You Didnâ??t Choose

If youâ??ve ever asked yourself, *Why do I keep doing this even when I know better?*, the answer lies in this section.

We tend to think of identity as something we consciously construct in adulthoodâ?? through our jobs, social circles, or passions. But in truth, the foundational layers of your identity were built long before you were old enough to consciously participate in the process. Much of who you *think* you are was programmed into you.

You did not choose your default identity. It was chosen *for* youâ??installed silently and invisibly, like firmware running in the background of your nervous system. And unless you learn how to locate, question, and reprogram it, youâ??ll keep operating from a map you didnâ??t draw.

Letâ??s examine the four primary mechanisms of identity installation.

MEDA Foundation

A. Childhood Installation (Ages 0â??7)

â??The child is not a blank slate. The child is a sponge in trance.â?

During your earliest years, your brain functioned in a predominantly **theta brainwave** stateâ??akin to hypnosis. This made you incredibly receptive to suggestion, emotion, and repetition. In this vulnerable window, you werenâ??t analyzing or filtering; you were absorbing.

Theta waves create a state of deep suggestibility. When youâ??re in theta, you donâ??t just hear your environmentâ??you *record* it, emotionally and somatically. Everything becomes a potential command:

- Your motherâ??s anxious tone around strangers.
- A teacherâ??s praise or criticism.
- Your fatherâ??s silence in the face of your emotions.

Every emotional experience, every repeated statement, every micro-behavior became embedded code: *This is who I need to be to be safe. This is how I must act to be loved.* These become the blueprint for the self.

Itâ??s important to realize: these werenâ??t conclusions you reasoned your way into. They were instinctual adaptations to a world that felt too big, too fast, and often too unsafe.

Children donâ??t learn who they are. They absorb who they must be to survive.

B. Cultural and Systemic Coding

Your cultural ecosystem plays a more profound role in your identity than most people acknowledge. Beyond your family lies a matrix of inherited identities: race, caste, religion, gender, nationality, and class. Each comes with silent rules, behavioral expectations, and value judgments.

Youâ??re told explicitly and implicitly:

- *This is how a boy behaves.*
- *This is what a good daughter does.*
- *This is how our community handles anger.*
- *This is what people like us donâ??t do.*

These are more than messages. They become **invisible guardrails**â??â??shouldsâ? and â??mustsâ? embedded so early and subtly that we internalize them as *truth* rather than *programming*.

This is why many of us reach adulthood and find ourselves living in roles that feel inauthentic, but hard to shed. Youâ??re not just dealing with habitsâ??youâ??re dealing with inherited *identity contracts*. Most of these were never explicitly agreed upon; they were absorbed by osmosis.

Culture doesnâ??t just teach you how to behave. It tells you *who you are allowed to be.*

These constraints are especially potent in traditional and hierarchical societies. Systems like caste or class donâ??t just limit opportunity externallyâ??they implant ceilings internally. The limits become part of your identityâ??*I am not the kind of person whoâ?¦* becomes a default setting.

C. Trauma Imprints and Emotional Installers

Trauma is one of the most misunderstoodâ??and most powerfulâ??sources of identity. Trauma is not the *event*. Trauma is the *meaning your nervous system encoded* in response to an overwhelming experience.

At the exact moment when your system is flooded with unmanageable emotion, the brain does something critical: it forms a decision about **you**. That decision becomes an identity layer.

For example:

- Being rejected might install: *I am not lovable.*
- Being ignored might install: *I do not matter.*
- Being criticized might install: *I am never good enough.*

These â??I am notâ?¦â?□ statements act like embedded firewalls in your identity, shaping everything from how you pursue relationships to how much success your nervous system allows.

Worse, the brain often treats these *false beliefs* as *survival commands*. That means they get protected. Even if you logically *know* youâ??re worthy or safe, your system defaults back to the trauma codeâ??*Donâ??t get too close*, *Donâ??t stand out*, *Donâ??t trust anyone.*

MEDA Foundation

The most powerful identity beliefs are the ones installed when you were too young or overwhelmed to challenge them.

And because trauma encodes through high emotional intensity, these imprints are harder to override. They live in the nervous system, not the rational mind.

D. Language as Identity Instruction

Language is the operating system of your identity. Every time you say â??I amâ?¦â?□ followed by a descriptor, youâ??re issuing a subconscious instruction.

- *I am bad at math.*
- *I am not creative.*
- *I am shy.*
- *I am a mess.*
- *I am just built this way.*

These arenâ??t neutral descriptions. They are **identity commands**â??and your nervous system obeys them.

Whatâ??s more, the internal dialogue you use on a loop becomes a kind of mental hypnosis. You hear it often enough, with enough emotional charge, and it becomes your truthâ??even if it started as someone elseâ??s careless remark.

â??Your inner voice is rarely yours. Itâ??s an echo of the loudest voices from your past.â?

The tragedy is that most people run their lives according to these linguistic programs, mistaking them for truth. They donâ??t realize that what they call â??realityâ? is often just a script theyâ??ve rehearsed for decades.

This is why self-talk isnâ??t some fluffy self-help ideaâ??itâ??s a form of **identity architecture**. The brain uses repetition to form belief. What you say most often, especially with emotional energy, becomes *who you believe you are.*

Final Thought for This Section

You did not invent your first identity.
You inherited it.
You adapted to it.
You *memorized* it.

MEDA Foundation

The real youâ??limitless, evolving, creativeâ??is buried under layers of learned programming.

But hereâ??s the good news:
What was learned can be unlearned.
What was installed can be rewritten.

Unlocking Your Potential: A Guide to 5 Areas of Personal Development

III. Locating the Identity Loop: Where the Current Code Hides

Before you can rewrite your identity, you must first learn how to *see* itâ??not just philosophically, but *mechanically*. Most people walk through life unaware that their sense of self is not only programmed, but actively reinforced by every thought, feeling, behavior, environment, and relationship they encounter.

The identity loopâ??this closed system of thought-emotion-behaviorâ??is self-validating. It doesnâ??t just influence your choices; it *filters your entire reality* to make sure that what you believe about yourself *continues to be true*.

So, where does this loop hide? Everywhere. But especially in the places youâ??re least likely to question. Letâ??s expose the core mechanics.

A. Repetition Masked as Reality

â??What feels true isnâ??t always what *is*â??itâ??s whatâ??s been *repeated*.â?

Studies in neuroscience reveal a staggering fact: roughly **95% of the thoughts you think today are the same ones you thought yesterday**. You are not â??thinkingâ? â??you are recycling.

This repetition isnâ??t random. It is a neural efficiency mechanism: the brain conserves energy by reusing existing thought patterns, like a playlist on loop. This repetition becomes so familiar, it begins to *feel* like truth.

Layer on top of that emotional reinforcement. If your identity is built around shame, anxiety, or self-doubt, your nervous system becomes *addicted* to the neurochemical bath these feelings provide. You might hate the feeling, but your brain interprets it as *home*.

So when a new, expansive thought comes alongâ??*I am worthy*, *I can change*, *Iâ??m capable*â??your system rejects it. Not because itâ??s wrong, but because itâ??s unfamiliar.

Emotional familiarity is often mistaken for truth.

Until you can observe this loop as a loopâ??not a realityâ??youâ??ll keep mistaking your own programming for the limits of life.

B. The Saboteur Within

Every identity has a guard dog.
This is the internal voice that kicks in whenever you try to step outside your conditioning. It sounds like doubt, practicality, reason, or even wisdom. But donâ??t be fooled. This voice is not your higher self.

It is the **autopilot self**â??the internal saboteur designed to maintain consistency at all costs.
You might recognize its phrases:

- *Be realistic.*
- *This isnâ??t you.*

- *Donâ??t get your hopes up.*
- *Who do you think you are?*

This voice isnâ??t evil. Itâ??s not trying to destroy you. Itâ??s trying to protect the *version of you that feels safest to your nervous system.* But it does so at the expense of growth, truth, and potential.

The saboteur isnâ??t wise. Itâ??s just scared.
And itâ??s been running the show so long, it thinks it *is* you.

To disarm it, you must first name it. Recognize its tone. Track its scripts. See when it emergesâ??especially during moments of expansion, risk, or emotional vulnerability. Its presence is often a sign youâ??re moving in the right direction.

C. Microbeliefs & Silent Assumptions

MEDA Foundation

Not all identity programs are loud. Many are whispered in the background of your consciousnessâ??tiny, seemingly insignificant beliefs that go unexamined but shape enormous outcomes.

These are your **microbeliefs**:

- *Something always goes wrong.*
- *People canâ??t be trusted.*
- *Iâ??m not the kind of person who finishes things.*

They are rarely spoken aloud. Often, they exist as *feelings*, or quiet gut reactions. But they are powerful filters that dictate how you interpret opportunities, react to challenges, and navigate relationships.

Consider a job interview. A person with the microbelief *â??Nothing ever works out for meâ?* will:

- Underprepare (because why bother?).
- Enter nervously, expecting rejection.
- Dismiss compliments or interest from the interviewer.
- Ruminate afterward on one awkward moment, ignoring any positive feedback.

Their identity *creates* the very outcome it fears.

Microbeliefs donâ??t scream.
They whisper.
And the nervous system listens.

The goal is not to silence them, but to expose them to the light of consciousness. Once seen, they can be reprogrammed.

D. Identity Mirror: People, Places, and Digital Spaces

Your environment is not neutral. Every object, space, person, and piece of content around you is subtly affirming an idea about who you are.

- Your **room** reflects how you treat yourself.
- Your **phone home screen** mirrors your priorities.
- Your **friend group** often exists because they support (or benefit from) your current identity.
- Your **social media feed** becomes a curated reality loopâ??what you believe, what you fear, what you desire.

MEDA Foundation

If you surround yourself with people who see you only as your old self, your nervous system will hesitate to evolve. If your digital world is filled with pessimism, escapism, or distraction, it will condition your inner state to match.

The world reflects not who you *want to be*, but who you *are programmed to be*.

This is why environment design is one of the fastest identity accelerators.
Change your inputs, and your outputs start to shift.
Curate your mirrors, and your reflection upgrades.

E. Memory as a Biased Historian

Finally, and perhaps most shockingly, even your **memories** canâ??t be trusted to tell the truth about who you are.

Memory is not a data fileâ??it is a **reconstruction**, edited every time itâ??s recalled.
And what edits it? Your current identity.

If you believe youâ??re â??not good enough,â? your brain will:

- Highlight past moments of rejection.

- Downplay achievements or reframe them as luck.
- Fill in gaps in a way that supports the negative self-concept.

This is called **confirmation bias**â??the tendency to notice, remember, and value information that reinforces what you already believe.

Worse still, emotionally intense memories (especially traumatic ones) tend to be â??hard-codedâ?□ with meaning that feels absoluteâ??even when the original context no longer applies.

You donâ??t remember what happened.
You remember what you *decided* it meantâ??about you.

This distorted memory becomes part of the loop. The identity says â??this is who I am,â?□ and the brain scours your past for proof. And it will always find itâ??until you consciously challenge it.

MEDA Foundation

Final Thought for This Section

Your identity isnâ??t just a belief. Itâ??s a loopâ??thoughts, emotions, behaviors, people, places, and memories *all reinforcing one another*.

But hereâ??s the key:
Once you see the loop, you are no longer fully in it.
The observer is not the code.
The moment you become aware of the program, you have begun to rewrite it.

Personal Development with People Developing Mental Issues, Growth and Self Improvement as Plant in Flat Cartoon Hand

IV. The Code Reboot: Building a New Identity from the Ground Up

If your current self is running on inherited, outdated code, the question becomes: how do you rewrite it? This is not about changing *what* you doâ??itâ??s about changing *who* you believe yourself to be at a foundational level. Personality transformation is not motivational fluff; itâ??s neurological reprogramming, quantum tuning, and identity engineering.

Here, we transition from excavation to constructionâ??from awareness to authorship. You are not stuck with the identity you inherited. You are the coder now.

A. Identity is Interface: Programmable, Not Permanent

â??Identity is not who you are. Itâ??s the software youâ??re running.â?

At its core, **identity is a control panel**â??an interface between your nervous system and the external world. Every decision, every reaction, every risk assessment begins at the identity level. If your subconscious command line says, *Iâ??m a failure*, then no matter what opportunity shows up, your nervous system will auto-correct back to that identity baseline.

The empowering truth? **Identity is not fixedâ??itâ??s programmable.**
Like a software interface, you can write new code:

- Replace limiting beliefs with expansive ones.
- Swap emotional defaults for empowering ones.
- Update behavioral protocols to match your desired future self.

When you shift the identity interface, the entire operating system responds. Life begins to reflect who you decide to beâ??not who youâ??ve been conditioned to remain.

B. The Observer Effect: Noticing Is Rewriting

The first step in transformation is subtle but seismic: **you are not your thoughts**.
You are the **one observing them**.

When you detach from your automatic identity scriptsâ??when you see them as patterns, not personalityâ??you create what physicists call the **observer effect**. In quantum mechanics, observation alters the state of a system. In identity work, *watching* your loops weakens them.

- When you observe a fear reaction without merging with it, it loses power.
- When you notice an inner critic script and label it, it stops hijacking your behavior.
- When you say â??this is a programâ? instead of â??this is me,â? you create space for change.

The power to observe is the power to reprogram.

Practice noticing without judging. Create micro-pauses between trigger and reaction. Each moment of awareness is a rewrite key pressed.

C. Quantum Identity: Becoming Who You Already Are

In the quantum model of identity, **you donâ??t â??becomeâ?□ a new selfâ??you select one**. Every possible version of you already exists in a field of potentiality. Your job isnâ??t to build a better self; itâ??s to **tune into the frequency of the one you want to be.**

Imagine your future selfâ??confident, clear, empowered, joyful.
That version of you isnâ??t fiction. Itâ??s already vibrating in the quantum field.
The question is: **Are you broadcasting the right frequency to access it?**

MEDA Foundation

Transformation, then, becomes a matter of:

- **Thought**: What would my future self think in this situation?
- **Frequency**: What emotional state does my future self live in?
- **Ritual**: What actions reinforce that version of me today?

When you align thought, feeling, and behavior with the identity you choose, reality begins to organize itself around that selection.

You donâ??t wait for results to feel like your future self.
You feel like your future selfâ??and the results catch up.

D. Blueprinting â??Self 2.0â?□

Now we get architectural. Every strong identity runs on three layers:

1. **Beliefs** â?? Core truths that define who you are.
   g., â??I am capable,â?□ â??My time is valuable,â?□ â??I belong in the room.â?□
2. **Standards** â?? The boundaries and behaviors you uphold.
   g., â??I say no when something doesnâ??t feel aligned.â?□
3. **Protocols** â?? Automated habits and responses that anchor the identity.
   g., Morning movement, daily reflection, boundary enforcement.

To build Self 2.0:

- Write a list of your **new identityâ??s beliefs**.

- Extract **behaviors** that flow naturally from those beliefs.
- Design **rituals** to make those behaviors automatic.

Example:
Belief: â??I am focused and disciplined.â?
Standard: â??I do not check social media before noon.â?
Protocol: â??I journal my priorities each morning before anything else.â?

Clarity is crucial. A vague identity creates vague results. Specificity creates momentum.

E. Rewiring Through Neuroplasticity

Neuroplasticity is the brainâ??s ability to rewire itself based on **how you use it**.
Old neural pathways (identity patterns) weaken with disuse. New ones strengthen with attention, repetition, and emotion.

MEDA Foundation

To rewire effectively:

1. **Interrupt**: Catch the old pattern. Label it. Pause it.
2. **Fire a New Circuit**: Replace it with a thought or action aligned with Self 2.0.
3. **Reinforce**: Repeat the new pattern daily. Ritualize it. Emotionally engage with it.

The brain doesnâ??t change through logic.
It changes through **practice**.

This is why *rituals* are powerful: they shift neuroplasticity from theory into lived transformation.

F. Emotional Encoding: Make It Feel Real

The nervous system does not encode logic. It encodes **emotion**.

That means your transformation isnâ??t complete until itâ??s emotionally *real*. You must not just think like your future selfâ??but *feel* like them. And hereâ??s the secret: you can rehearse emotional states just like physical skills.

Daily Practice:

- Visualize your future self in a key scenario.
- Step into their body. Hear their voice. Feel their emotions.
- Practice that state until your nervous system recognizes it as familiar.

Emotion is the glue that makes identity *stick*.
No feeling = no encoding.

The more often you rehearse elevated statesâ??confidence, gratitude, clarityâ??the more your nervous system will adopt them as default.

G. Biochemistry on Command

Your identity isnâ??t just psychologicalâ??itâ??s *chemical*.
Each emotional state corresponds to a **neurochemical signature**, and you can learn to activate them intentionally.

Chemical	Emotion	Ways to Activate
Dopamine	Motivation, reward	Set micro-goals, celebrate wins, track progress
Serotonin	Confidence, status	Power postures, gratitude journaling, sun exposure
Oxytocin	Connection, bonding	Hug someone, give praise, eye contact, community service
Endorphins	Joy, pain relief	Laughter, exercise, music, dance
Cortisol	Stress	Breathwork lowers it; movement and certainty reduce it
Adrenaline	Alertness, energy	Use short bursts of risk-taking or cold exposure mindfully

MEDA Foundation

You are your own pharmacy.
Donâ??t wait to â??feel better.â? Create the state chemically.

When you build identity rituals that intentionally activate these neurochemicals, your emotional realityâ??and therefore your identityâ??begins to shift automatically.

Final Thought for This Section

Personality is not a prisonâ??itâ??s a programmable platform.
With intention, repetition, emotion, and quantum clarity, you can become the version of yourself that already exists in your imagination.

You are not reinventing yourself.
You are **remembering** your deeper selfâ??and **installing it** in the nervous system, one thought, ritual, and action at a time.

Personal Development Vector Art, Icons, and Graphics for Free Download

V. Reality Alignment: Living as Your Future Self Now

MEDA Foundation

At this point in your transformation, youâ??ve unearthed the old identity code, written a new one, and started firing the neural and emotional circuitry of your future self. But this new identity is fragileâ??like wet cement. If you donâ??t **set** it through alignment with your external world, it will revert under pressure.

The subconscious doesnâ??t just change through insight. It changes through *immersion*. That means living as if your future self is *already here*, not hypothetically, not somedayâ?? but *now*.

This section brings the abstract into the tangible. You become the person you choose by **feeling, acting, speaking, surrounding, and rehearsing** like them in real-time.

A. Frequency Matching: Feel Before Becoming

â??You donâ??t become it and then feel itâ??you feel it and then become it.â?

In quantum identity work, **feeling is the tuning fork**.
Your thoughts may be future-focused, but if your emotional state is doubt, scarcity, or resignation, youâ??re still vibrating in the past.

The key is to **generate the inner frequency of your future self now**:

- Before success, feel worthy.
- Before love, feel lovable.
- Before clarity, feel calm.

Youâ??re not faking itâ??youâ??re **tuning to it**. Like adjusting the radio to hear a new station, your job is to dial in the frequency of the identity youâ??ve chosen.

Frequency Anchors help stabilize this internal broadcast:

- **Music**: Create a playlist that matches the emotional state of Self 2.0.
- **Scent**: Use a unique essential oil or cologne while doing identity rituals to create subconscious association.
- **Posture**: Stand, walk, and breathe like your future self would.
- **Morning Rituals**: Start the day by stepping into your chosen identity with movement, mantras, and emotional rehearsal.

When your body feels it, your mind believes it.
When your mind believes it, reality starts to comply.

MEDA Foundation

B. Environmental Upgrade

â??Your room is a shrine to your identity.â?

Your physical and digital environments are **mirrors of who you believe yourself to be**. If your room is cluttered with unresolved pasts, if your phone is full of escapism, if your closet reflects a version of you youâ??ve outgrownâ??your subconscious will receive the message: *This is still me.*

To align your environment with Self 2.0:

- **Audit your space**: Does it reflect your chosen identityâ??s values, clarity, and energy?
- **Clear â??identity residueâ?** : Donate clothes, books, gifts, and dÃ©cor tied to old scripts.
- **Install cues of your future self**: Vision boards, intentional lighting, inspiring symbols.
- **Redesign your digital space**: Curate your social feeds, browser bookmarks, and device wallpapers to reflect the world youâ??re stepping into.

Your environment should **whisper the truth of who you are becoming**â??every time you walk through the door, open your laptop, or sit down to eat.

Form follows identity.
Design your life as if the new you is already realâ??and it will be.

C. People Upgrade: Relational Alignment

â??You teach people how to see you by how you show up.â?

Much of your old identity was forged relationallyâ??through roles you unconsciously accepted:

- The fixer.
- The invisible one.
- The overachiever.
- The peacemaker.

Your nervous system adapted to fit those contracts. And as you change, those around you will *feel the disruption*â??and some will resist it. Not because theyâ??re malicious, but because **your evolution challenges the identity they relied on you to maintain.**

MEDA Foundation

Hereâ??s what you do:

1. **Audit the roles** you play in relationships. Ask: â??What part of me am I performing to keep this connection intact?â?
2. **Renegotiate or release** outdated connection contracts. This may be done through boundary-setting, direct dialogue, or subtle energetic shifts.
3. **Curate your amplification circle**: Surround yourself with people who see your future self and reflect it back to you.
4. **Expect and allow pushback**: Growth triggers reactivity in others. Stay grounded in your new frequency without over-explaining or defending.

Relationships will recalibrate or dissolve.
Let both happen with grace.
You are not responsible for othersâ?? comfort with your growth.

D. Daily Programming: Morning to Night

â??Your subconscious is most programmable at the edges of the day.â?

To make your new identity stick, it must be **rehearsed daily**. Think of each day as a training groundâ??a chance to prove to your nervous system: *This is who I am now.*

Morning: Initiation Ritual

- **â??I Amâ? Language**: Speak identity affirmations aloud. E.g., *I am focused. I am magnetic. I am grounded.*
- **Movement**: Embody your future selfâ??s energy through movementâ??dance, yoga, breathwork, power poses.
- **Clarity Anchor**: Write one identity-aligned goal or standard for the day.

Midday: Conscious Interrupt

- **Reset cues**: Set a timer or wear a bracelet to interrupt unconscious loops and re-center.
- **Micro-movements**: A short walk, breath cycle, or visual reset to re-enter Self 2.0 after stress.

Evening: Closing the Loop

MEDA Foundation

- **Identity Reflection**: Journal: *How did I show up as my future self today? Where did I regress?*
- **Emotional Rehearsal**: Feel into the state you want tomorrow to begin with.
- **Frequency Check**: Adjust your internal state before sleepâ??donâ??t carry stress into your subconscious overnight.

Repetition is reality.
You are installing the new you through deliberate daily code.

E. The Mind Cinema Technique

â??The subconscious doesnâ??t understand words. It understands movies.â?

Your brain is a visual, emotional machine. **It responds to imagery more than logic.** Thatâ??s why memory, trauma, and dreams are so powerfulâ??they come with pictures and feelings.

To install new identity code, you must rehearse it through *cinematic visualization*.

The Process:

1. **Choose a future moment**: A speech, a launch, a conversation, a moment of joy or success.
2. **Build the scene in detail**: Where are you? What do you see, hear, feel, smell?

3. **Feel it**: Donâ??t just â??seeâ? itâ??emote it. Let your heart race, your face smile, your eyes water.
4. **Repeat with novelty**: Rehearse daily, but change small details. This prevents habituation and deepens encoding.
5. **Anchor with movement**: Clench your fist, take a breath, touch your heartâ??pair the visualization with a physical cue to store it somatically.

The brain doesnâ??t care if the movie is realâ??it will wire it in if the emotion is strong enough.

When used consistently, the mind cinema becomes a **virtual training ground for identity embodiment**.

Final Thought for This Section

MEDA Foundation

The fastest way to create a new future is to **act, feel, and surround yourself** as though itâ??s already here. Reality will begin to shiftâ??not by chance, but by frequency alignment.

Your thoughts create the code.
Your emotions charge it.
Your rituals make it real.

Personal Development Illustration Pack - 11 Free Download Business Illustrations | IconScout

VI. Collapse, Resistance, and Mastery: Integrating Under Fire

Transformation is not linear. It spirals. Just when you feel anchored in your new identity, **old patterns resurface, inner doubts awaken, and ego scripts scream louder.** These arenâ??t signs of failureâ??theyâ??re signs of **integration in progress**.

This is the terrain of identity mastery: when your nervous system is being recalibrated and your past self claws for survival, will you regress, or will you rehearse your rebirth?

This section is about facing identity resistance not with fear, but with **skill**. Integration happens **in the fire**â??not before it, not after it.

A. Collapse Events = Proof of Progress

â??Collapse is not regressionâ??itâ??s rehearsal.â?

Collapse events are moments where your system buckles:

- You sabotage a new habit.
- You retreat into an old emotional pattern.
- You feel triggered, hopeless, reactive.

Most people interpret these moments as failure. But in identity work, collapse events are **activation portals**. The old self resurfaces **not to reclaim control, but to be witnessed and released.**

When you upgrade your identity, the nervous system triggers a **safety check**:

- *Do you really believe this new self is safe?*
- *Can you embody it even under stress?*

MEDA Foundation

Actionable Integration:

- **Name it**: Label it as a â??collapse event,â? not a character flaw.
- **Document it**: Journal the thoughts, emotions, triggers. Track them like code bugs.
- **Choose differently**: Even one micro-action (a breath, a pause, a new statement) rewires the response loop.
- **Reinforce the new self afterward**: Donâ??t punish yourself for collapsingâ?? rehearse your return.

Collapse doesnâ??t mean the code is broken.
It means the old system is losing powerâ??and asking to be released.

B. The Ego as Bodyguard

â??The egoâ??s job isnâ??t to hurt youâ??itâ??s to *hold you* inside the familiar.â?

Many approaches treat the **ego** as an enemy. But the ego is actually **a protective intelligence**, tasked with preserving identity consistency. It guards your current self-concept like a bouncer outside a nightclubâ??rejecting anything unfamiliar, even if itâ??s positive.

Thatâ??s why compliments can feel uncomfortable.
Why success feels scary.
Why growth can trigger anxiety.

The ego isnâ??t wrongâ??itâ??s just **outdated**.

Ego Reassignment Ritual:

1. **Recognize the egoâ??s voice**: It speaks in absolutesâ??â??You always fail,â? â?? This will never work,â? â??You donâ??t belong.â?
2. **Thank it**: Say internally, *â??Thank you for protecting me. You were needed then.â?*
3. **Give it a new job**: E.g., â??Ego, your new role is to protect my focus.â? Or, â?? Your new job is to guard my boundaries.â?
4. **Dialogue with it**: When fear arises, ask, *â??What are you trying to keep me safe from?â?*

MEDA Foundation

You donâ??t kill the ego.
You evolve itâ??from trauma bodyguard to **sovereign protector of your new self.**

C. Phantom Selves & Identity Trauma

â??Most of who we think we are is a performance we built to be loved.â?

Over time, you develop **phantom identities**â??versions of yourself created to survive, belong, succeed, or avoid pain.
These selves may include:

- The achiever who never rests.
- The invisible one who never speaks up.
- The caretaker who says yes while screaming no inside.

Beneath these roles is **identity trauma**â??moments where you made subconscious decisions about your worth, power, or place in the world. E.g.,

- â??I am not wanted.â?
- â??I have to earn love.â?
- â??Itâ??s not safe to be seen.â?

These decisions were protective. They helped you survive. But now they are **scripts keeping you small**.

Healing Practices:

1. **Somatic Release:**

- Identify where the phantom self lives in the body (tight throat, clenched gut, collapsed chest).
- Use breath, movement, sound, or tapping to release tension tied to the role.

2. **Narrative Unwinding:**

- Write the story of the role: *When did I start performing this version of me? Who was I trying to protect or please?*
- Re-author the narrative: *Who am I when I am not this role?*

3. **Identity Ceremony:**

- Create a ritual to say goodbye to the phantom selfâ??write a letter, burn a symbol, speak your release aloud.

MEDA Foundation

You are not betraying who you were.
You are graduating from the mask you needed to wear.

D. The â??I Amâ?□ Command Line

â??â??I Amâ?? is the most powerful phrase in your vocabulary. Everything after it is a prayer.â?□

The subconscious doesnâ??t differentiate between truth and repetition. Every time you say, *â??I am anxious,â?□ â??I am terrible with money,â?□ â??I am not like other peopleâ ?□* â??you install identity code.

â??I Amâ?□ statements are **quantum directives**. They donâ??t describe who you are. They **create who you become**.

â??I Amâ?□ Protocol:

1. **Audit**: Track all â??I amâ?□ statements you say aloud or internally for a full day.
2. **Interrupt**: Every time a disempowering â??I amâ?□ arises, pause and say, *â??That was an old command. I choose again.â?□*

3. **Rescript**: Replace it with a chosen command.
   g., â??I am in process.â? â?? â??I am focused.â? â?? â??I am the code.â?
4. **Stack with Emotion + Action**:
   - Say it while moving (walking, stretching, dancing).
   - Anchor it with breath and posture.
   - Feel it as you say it.

Speak it until your body believes it.
Say it until the world starts saying it back.

Final Thought for This Section

You will be tested.
But those tests are **not setbacks**â??they are *integration events*. They are the moments where theory becomes embodiment.

MEDA Foundation

You are not fragile.
You are not broken.
You are a system being upgradedâ??under stress, under pressure, and in real-time.

Collapse is feedback.
The ego is training.
Phantom selves are echoes.
And your â??I Amâ? is the power tool of transformation.



VII. Lock-In and Multiplication: Making the New You Stick

This is the arrivalâ??but not the end. At this stage, you are no longer playing dress-up with your future self. The clothes fit. The posture is natural. The words, emotions, habits, and standards are no longer *effortful enactments*â??they are **reflexes**.

Yet this moment is fragile in a different way.
Not because the old self is strong, but because *comfort is.*
Now the challenge is: **consistency without complacency. Expansion without ego inflation. Teaching without losing the ritual.**

In this final stretch of transformation, you are no longer becomingâ??you are *living* as the code. And what you do now determines whether this identity becomes your **unshakable core** or another temporary phase.

A. Quantum Lock-In: When Identity Becomes Default

â??Youâ??ll know itâ??s real when you stop performing itâ??and start forgetting how you ever lived without it.â?

Quantum lock-in is the tipping point when the new identity becomes your *emotional and behavioral baseline*. Not a script you have to remember, but the operating system your nervous system boots up with each day.

It is the moment the internal frequency of â??Self 2.0â? becomes your **non-negotiable normal**.

Indicators of Lock-In:

- **No inner conflict**: Decisions and boundaries flow effortlessly. You no longer debate your worth, value, or clarity.
- **Emotional safety under visibility**: You feel calm, even when seen, heard, challenged, or celebrated.
- **Resilience in setbacks**: You experience triggers without spiraling into collapse or self-abandonment.
- **Congruence as the natural state**: Your actions, tone, habits, posture, and choices match your inner codeâ??without needing rituals to rehearse it.

You donâ??t â??returnâ? to your new self anymore.
Youâ??ve *become* the place you used to visit.

B. Action as Integration

â??Belief doesnâ??t lock identityâ??**behavior** does.â?

No matter how vivid your vision boards or how inspired your mantras, **if your actions contradict your identity, your body will believe the actions**.

Neuroscience confirms: the brain rewires fastest when action, thought, and emotion *match* â??and nothing anchors identity more than **repetition of aligned action**.

Identity Action Protocol:

1. **Identify Keystone Habits**: Choose 2â??3 behaviors that embody Self 2.0. These are non-negotiable rituals (e.g., journaling, workouts, silence, assertive communication).

MEDA Foundation

2. **Emotionally charge them**: Link the behavior to a chosen emotion: â??I work out because Iâ??m powerful.â? â??I journal because I matter.â? This makes the action an **identity reinforcement**, not a task.
3. **Track the chain, not the results**: Focus on *how often you do the action*, not how much you achieve with it.
   Momentum cements identity faster than intensity.
4. **Create anchor moments**: When you feel off-track, return to a single action that your future self would take in this moment. Identity is a direction, not a destination.

Your nervous system believes what you **do**, not what you intend.
Move like the person you are nowâ??not the one you used to be.

C. Teaching the Code: Mentoring to Cement

MEDA Foundation

â??Teaching your code is how you become it permanently.â?

You learn something once.
You embody it through repetition.
But you **master it** through teaching.

Sharing your process with othersâ??selectively, consciously, and humblyâ??**cements your new identity** at a cellular level. Why? Because explaining it requires *clarity*. And demonstrating it demands *alignment*.

Mentorship Method:

1. **Teach through frequency first**: People should *feel* your new identity in your tone, behavior, and presenceâ??before they even hear your words.
2. **Translate internal to practical**: Take abstract insights and offer them in real-world metaphors, examples, and exercises. When you help others see themselves, you reaffirm your own clarity.
3. **Use selective sharing**: Avoid oversharing to get validation. Share from wholeness, not hunger. Protect your process by curating your audience.
4. **Recalibrate via reflection**: After teaching, ask: *â??What did I learn about myself?â?* Teaching reflects back your current embodimentâ??and shows you where the code needs updating.

Teaching isnâ??t just serviceâ??itâ??s **self-confirmation**.
What you pass onâ?¦ you pass into permanence.

Final Thought for This Section

Lock-in isnâ??t a final achievement. Itâ??s the start of a **new cycle of expansion.**
When the code runs without crashing under pressure, when the rituals become reflex, when your story writes itself in real-timeâ??you are no longer in transformation.

You are the **transformer**.
The author. The coder. The program.

From here, the work becomes **multiplication**:

- Multiply your embodiment.
- Multiply your alignment.
- Multiply your impact.

Not through control, but through congruence.
Not through proving, but through presence.

MEDA Foundation

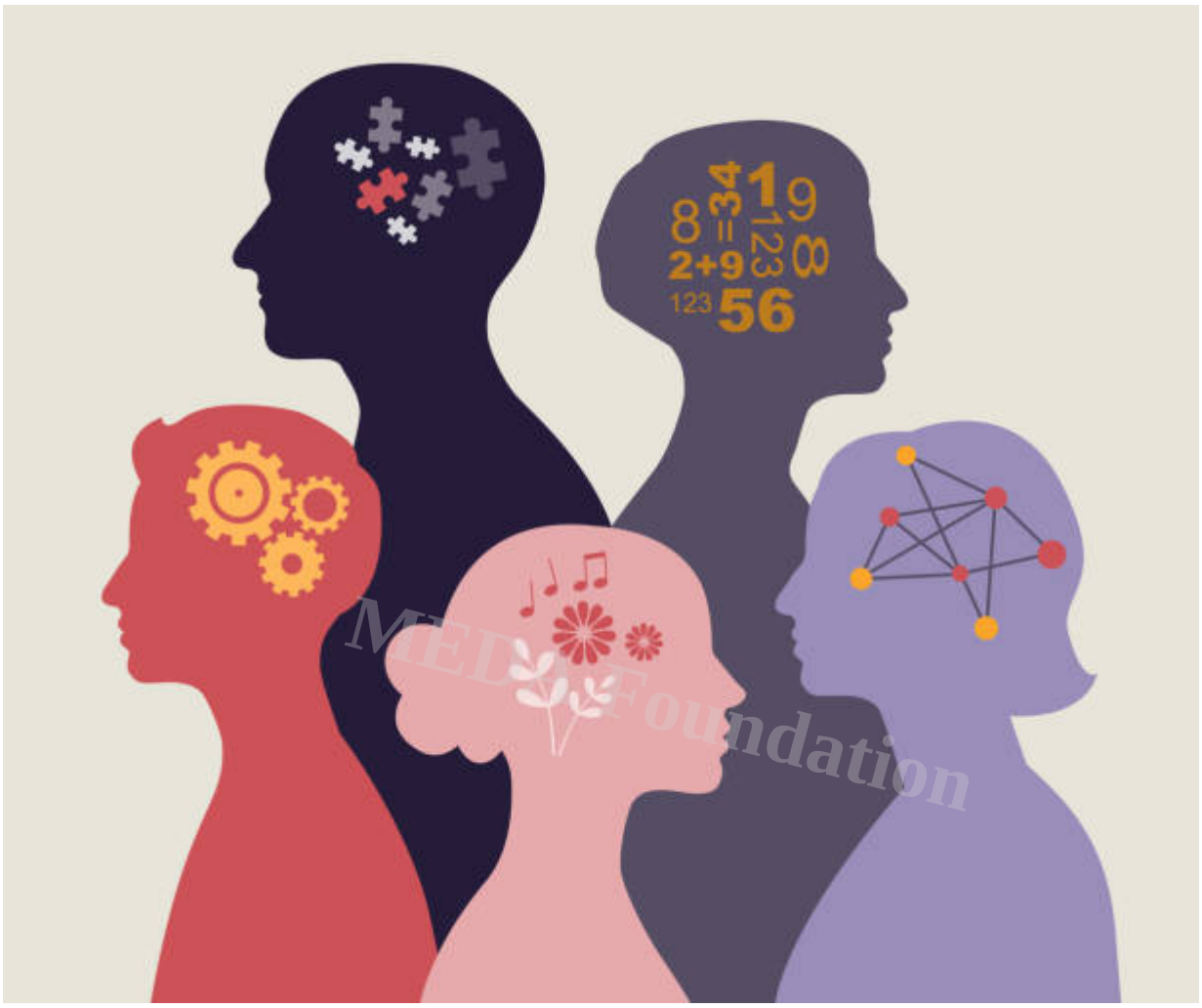

VIII. Conclusion: You Are the Code

The transformation journey is not about acquiring something newâ??itâ??s about **excavating what was always yours**, beneath conditioning, trauma, labels, and expectations. When identity is rewritten from the root, life doesnâ??t just changeâ??it **reshapes** around your embodied truth.

You stop striving.
You stop rehearsing.
You stop performing a future self.

Because now, **you are it.**

A. Beyond Self-Improvement: Becoming Your Own Source Code

â??Self-improvement ends when self-authorship begins.â?

You are no longer running protocols to fix the old you.
Youâ??re not chasing habits to chase worth.
Youâ??re not manifesting from lack.

Youâ??re **living as source**â??the origin of your thoughts, behaviors, and frequency.

Your subconscious no longer drags you back. Your nervous system no longer fears your light.
You **are the code**, not a user of it.
You walk into rooms **as the algorithm**, not just aligned with one.

You donâ??t just have clarityâ??you **transmit** it.
You donâ??t just hold boundariesâ??you **embody** them.

There is nothing left to prove because youâ??re not pretending anymore.

MEDA Foundation

B. How the Embodied Self Lives

This new version of you isnâ??t louder or more aggressiveâ??itâ??s **quieter**, more rooted, and profoundly magnetic.

You live by **energetic truth**, not external metrics:

- **Truth over performance**
  â??You say whatâ??s true, even when it costs connection.
  â??You stop saying yes to stay likable.
  â??You stop selling versions of yourself to fit scripts you never wrote.
- **Energy over productivity**
  â??You rest when your body calls.
  â??You create in pulses of frequency, not in cycles of guilt.
  â??You no longer outsource your value to output.
- **Alignment over approval**
  â??You choose whatâ??s right for your path, even when others donâ??t understand.
  â??You accept being misunderstood as a price for being congruent.
  â??You let your life be shaped by resonance, not permission.

This is not rebellion.
This is not rejection.
This is **resonant authorship**â??a life where every thought, decision, and interaction

flows from your encoded truth.

C. Lasting Change: Reflex, Not Ritual

â??If it still feels like effort, itâ??s not reflex yet.â?

You no longer need sticky notes on mirrors.
You donâ??t need to recite affirmations 50 times a day.
You donâ??t even need to â??tryâ? to be different.

Because your **nervous system has accepted the code**.
It doesnâ??t *remind* you who you areâ??it *responds* as who you are.

- Emotional reactivity is no longer your baseline.
- Uncertainty doesnâ??t trigger collapseâ??it activates creativity.
- The gap between trigger and choice has widened into clarity.

MEDA Foundation

Your rituals were not the goalâ??they were the tools.
And now that the identity is embodied, the ritual becomes **a background hum**, not a daily emergency.

Change has moved from *task* to *tone*.
From *practice* to *posture*.

This is not a new chapter.
This is an entirely new book.

D. Final Mantra

â??I am not becoming. I am remembering.â?

Everything you needed was already inside you.
The love.
The clarity.
The voice.
The power.
The pattern-breaker.
The presence.
The peace.

You werenâ??t broken.
You were buried.
You werenâ??t lost.
You were looping.

Now: **you are clear.**

You are the author, the code, the process, the proof.

ð??? Participate and Donate to MEDA Foundation

The transformation of individual identity ripples into **families, communities, and futures**. At the **MEDA Foundation**, we empower those on the autism spectrum, create employment pathways for all, and build **self-sustaining ecosystems** rooted in dignity, love, and practical support.

MEDA Foundation

â?¨ **Join our mission. Be part of something transcendent.**
Together, we recode lives and realities.

ð??? www.MEDA.Foundation â?? Donate. Volunteer. Amplify change.

ð??? Book References

For deeper study and transformative insight, explore these foundational works:

- **Joe Dispenza** â?? *Breaking the Habit of Being Yourself*
- **Bruce Lipton** â?? *The Biology of Belief*
- **James Clear** â?? *Atomic Habits*
- **Vishen Lakhiani** â?? *The Code of the Extraordinary Mind*
- **Michael Singer** â?? *The Untethered Soul*
- **Bessel van der Kolk** â?? *The Body Keeps the Score*
- **Caroline Myss** â?? *Anatomy of the Spirit*
- **Neville Goddard** â?? *The Power of Awareness*

CATEGORY

1. Ancient Wisdom
2. Entrepreneurship - Training
3. Self Development
4. Self Help 101

5. Self Learning
6. Tacit Knowledge
7. Training, Workshop, Seminars

POST TAG

1. #BehaviorChange
2. #consciousliving
3. #Embodiment
4. #EmotionalMastery
5. #EnergeticAlignment
6. #FutureSelf
7. #HealingJourney
8. #IAm
9. #IdentityReprogramming
10. #Inne
11. #InnerAlchemy
12. #MentalHealth
13. #MindsetShift
14. #Neuroplasticity
15. #PersonalGrowth
16. #QuantumSelf
17. #RewriteYourStory
18. #SelfAwareness
19. #SelfTransformation
20. #ShadowWork
21. #SpiritualGrowth
22. #SubconsciousMind
23. #TraumaHealing

Category

1. Ancient Wisdom
2. Entrepreneurship - Training
3. Self Development
4. Self Help 101
5. Self Learning
6. Tacit Knowledge
7. Training, Workshop, Seminars

MEDA Foundation

Tags

1. #BehaviorChange
2. #consciousliving
3. #Embodiment
4. #EmotionalMastery
5. #EnergeticAlignment
6. #FutureSelf
7. #HealingJourney
8. #IAm
9. #IdentityReprogramming
10. #Inne
11. #InnerAlchemy
12. #MentalHealth
13. #MindsetShift
14. #Neuroplasticity
15. #PersonalGrowth
16. #QuantumSelf
17. #RewriteYourStory
18. #SelfAwareness
19. #SelfTransformation
20. #ShadowWork
21. #SpiritualGrowth
22. #SubconsciousMind
23. #TraumaHealing

MEDA Foundation

Date
2026/11/23
Date Created
2025/06/20
Author
rameshmeda